



上海交通大学
材料科学与工程学院
School of Materials Science and Engineering, SJTU



大赛图像评分细则图解 及本届大赛样品鉴评

陈秋龙

实验教学中心

上海交通大学材料科学与工程学院

E-mail: chenql@sjtu.edu.cn

主要内容

● 本届大赛图像评分细则图解

● 本届大赛样品分析

● 试评（纯铁）





复赛及决赛采用以下统一的评分标准:

序号	评分项目	要求	类别	得分
1	金相图像 质量 (80 分)	组织正确与 组织清晰度 (50 分)	组织无法辨别	0 ~ 10 分
			可以辨别部分组织、很不清晰	11 ~ 20 分
			组织可勉强辨别, 不够清晰	21 ~ 30 分
			组织正确、组织比较清晰	31 ~ 40 分
			组织正确、组织很清晰	41 ~ 50 分
		划痕 (20 分)	低倍粗大划痕很多且交叉	0 ~ 5 分
			低倍粗大划痕 2 条或高倍细划痕数量很多 (4 ~ 5 个视场可见)	6 ~ 9 分
			低倍粗大划痕 1 条或高倍细划痕数量较多 (2 ~ 3 个视场可见)	10 ~ 13 分
			无低倍粗大划痕, 高倍细划痕数量较少 (1 个视场可见)	14 ~ 17 分
			无低倍粗大划痕, 高倍细划痕数量很少或没有	18 ~ 20 分
		假象 (10 分)	假象较多	0 ~ 3 分
			假象较少	4 ~ 7 分
			基本没有假象	8 ~ 10 分





10.1

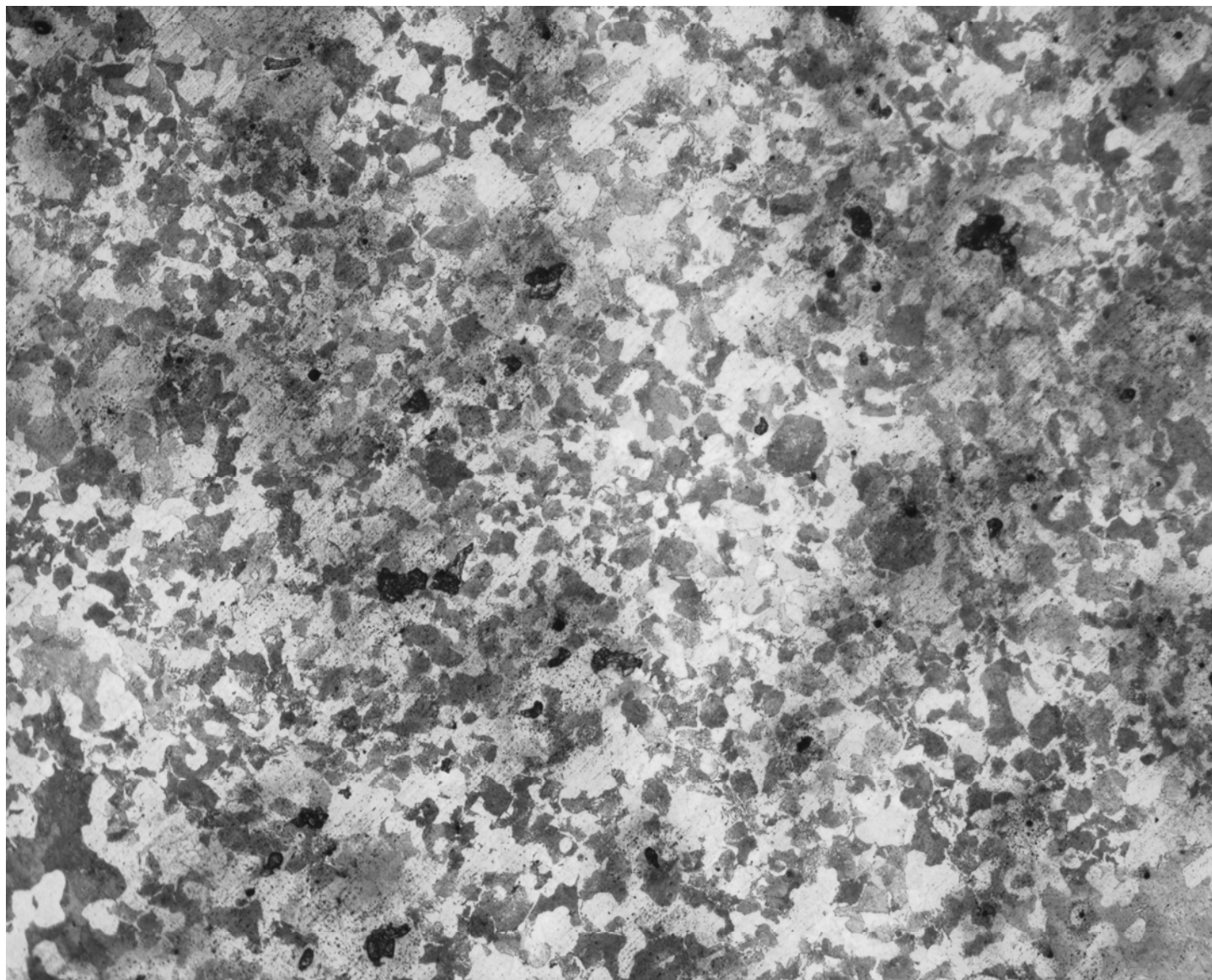



10.1

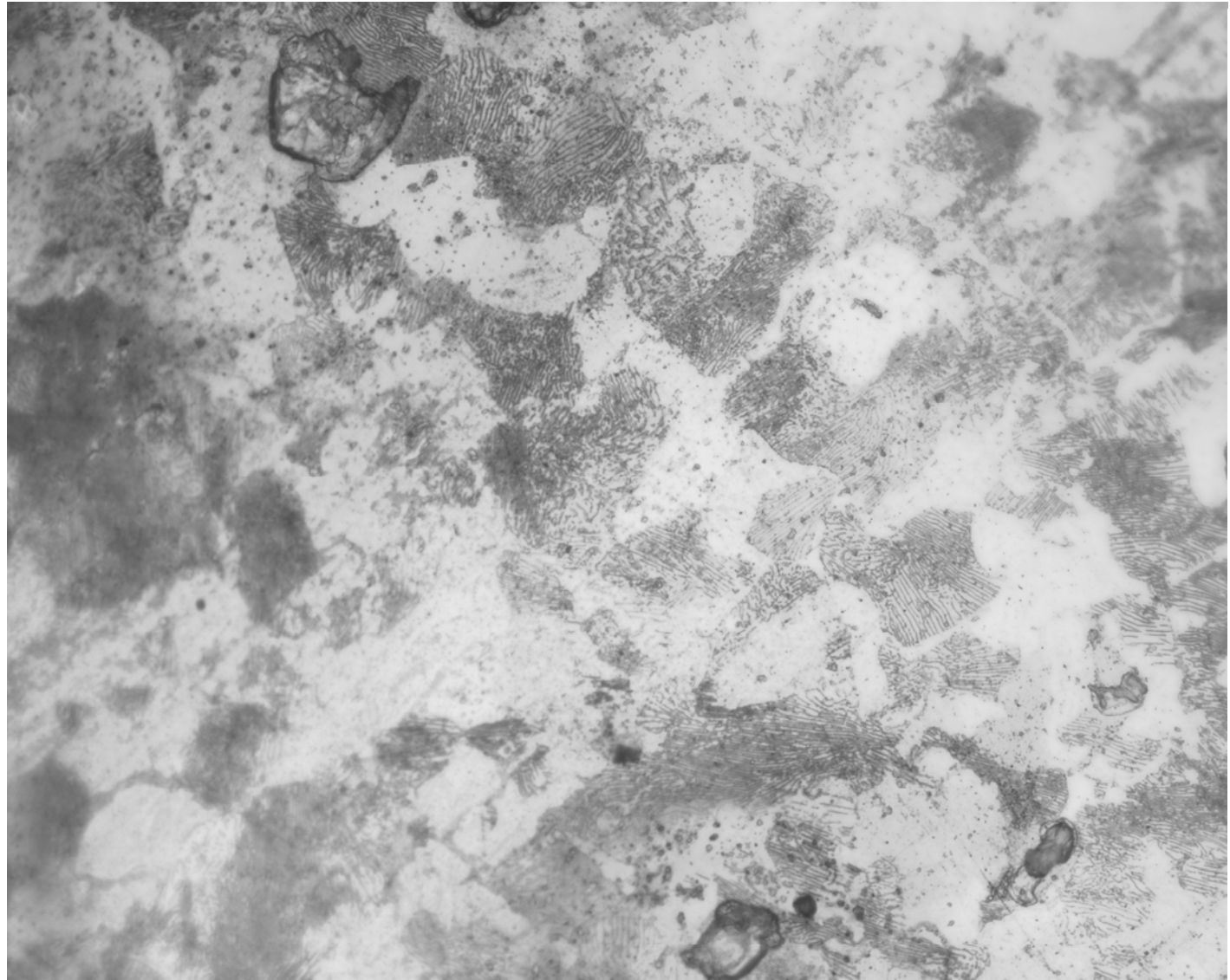



10.2

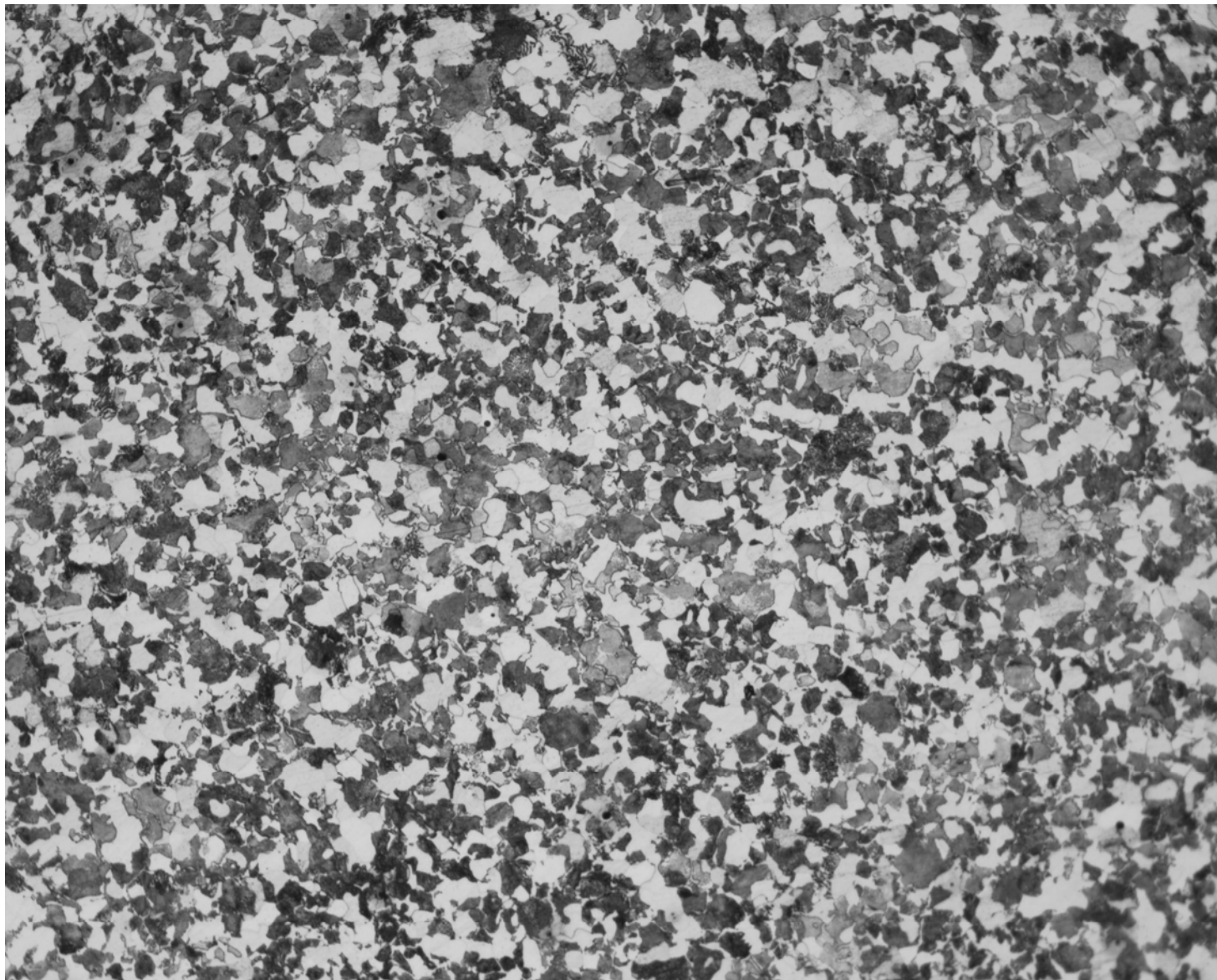



10.2

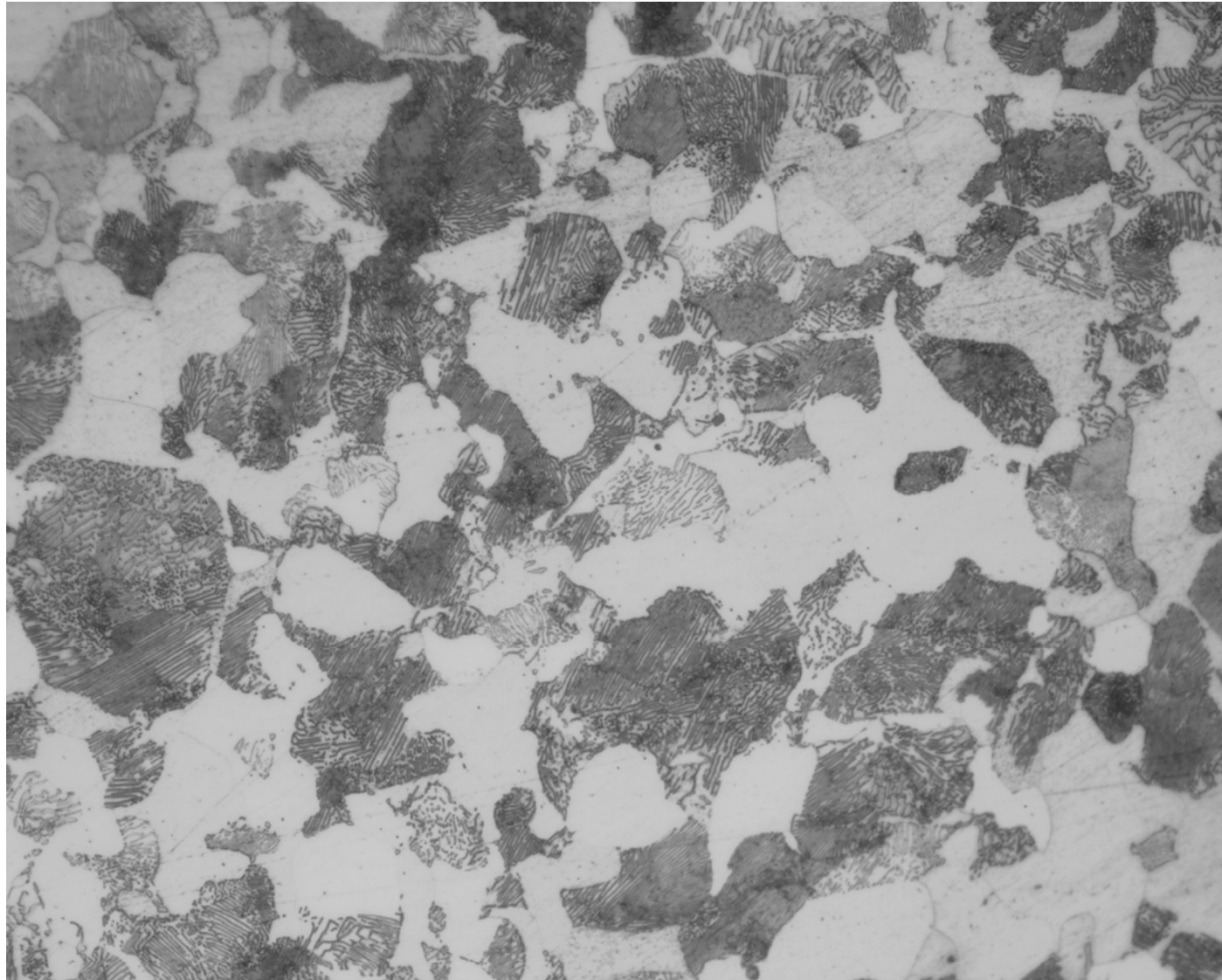



10.2

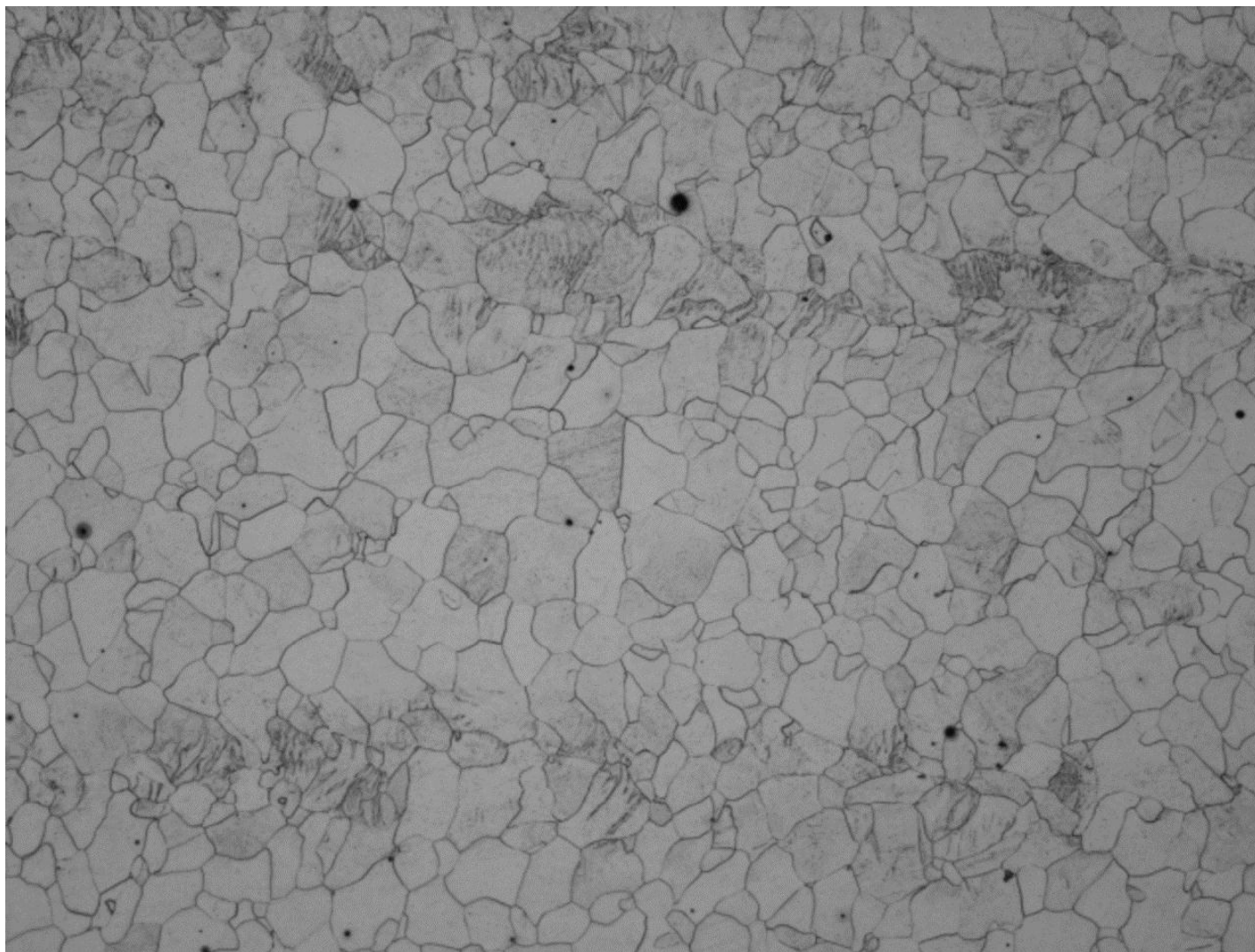



10.2

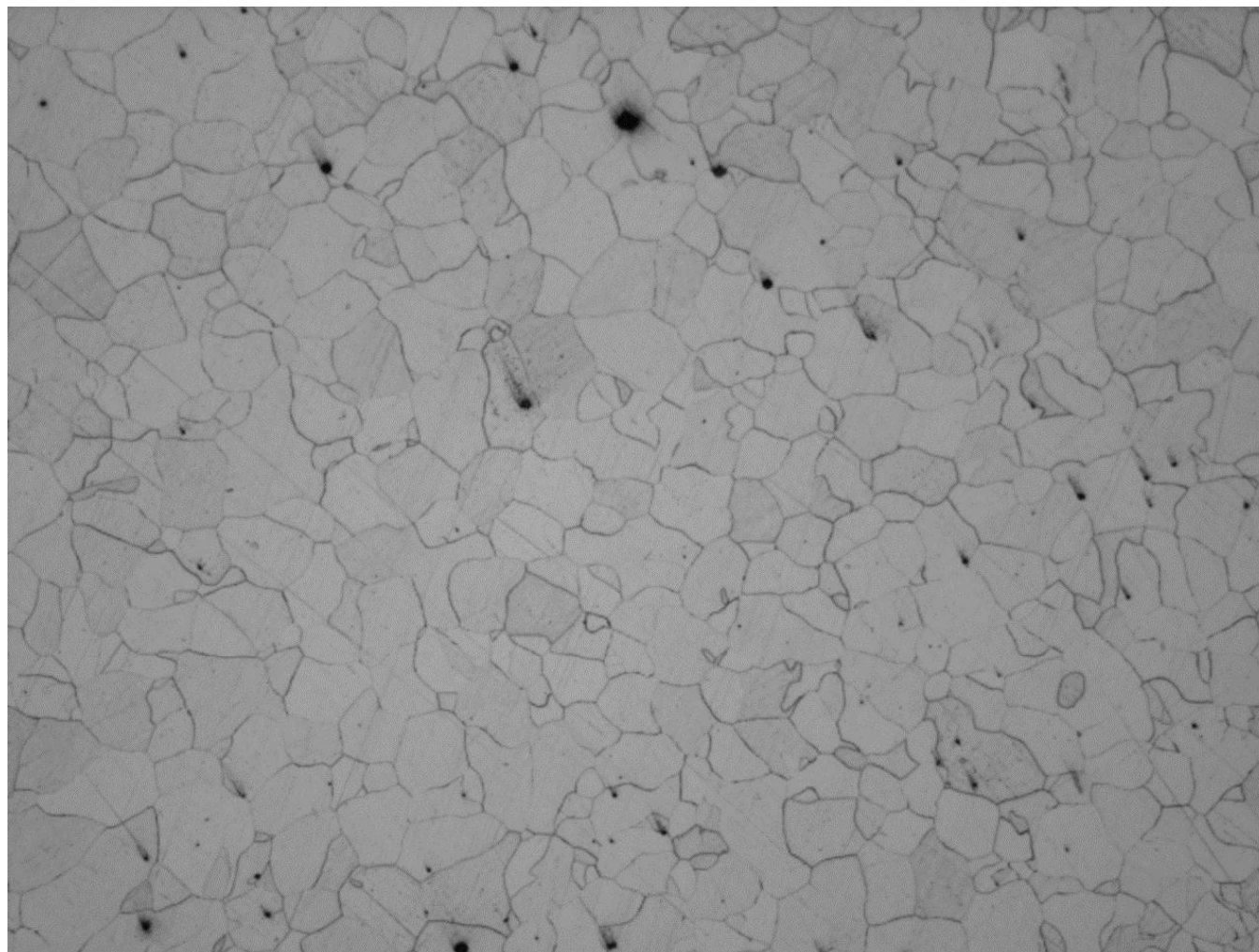



10.2

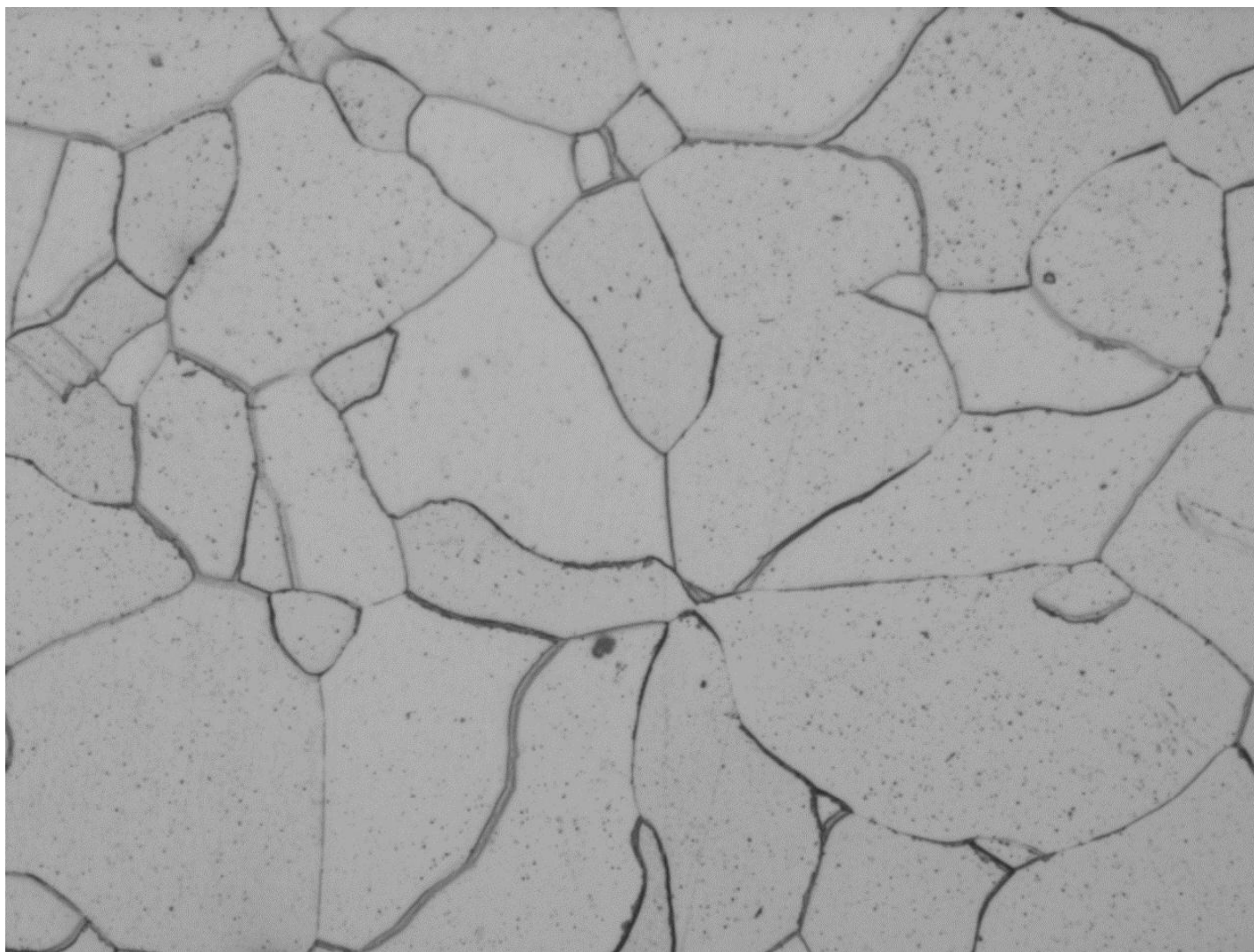



10.2

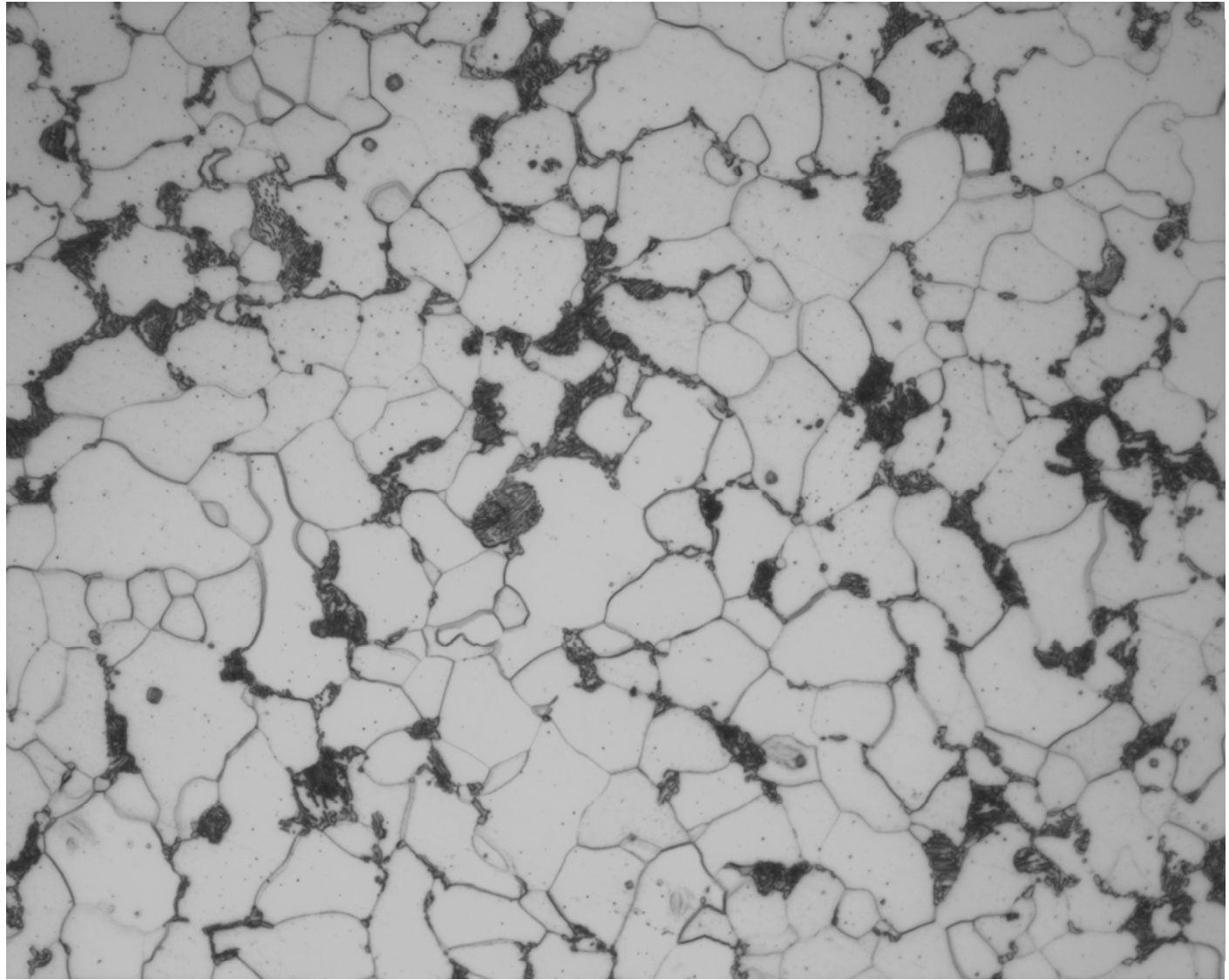



10.2





10.2





10.2

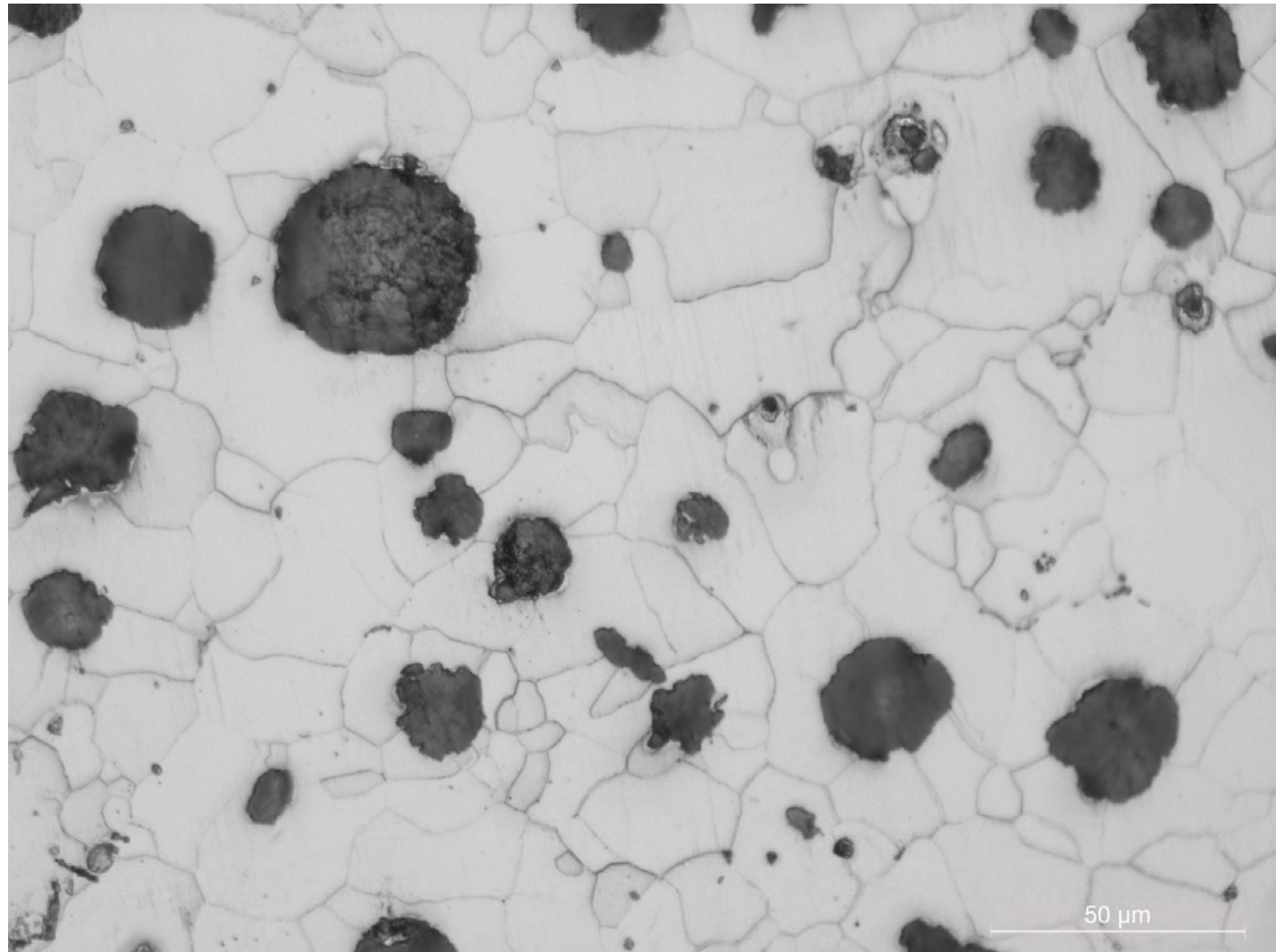



10.3

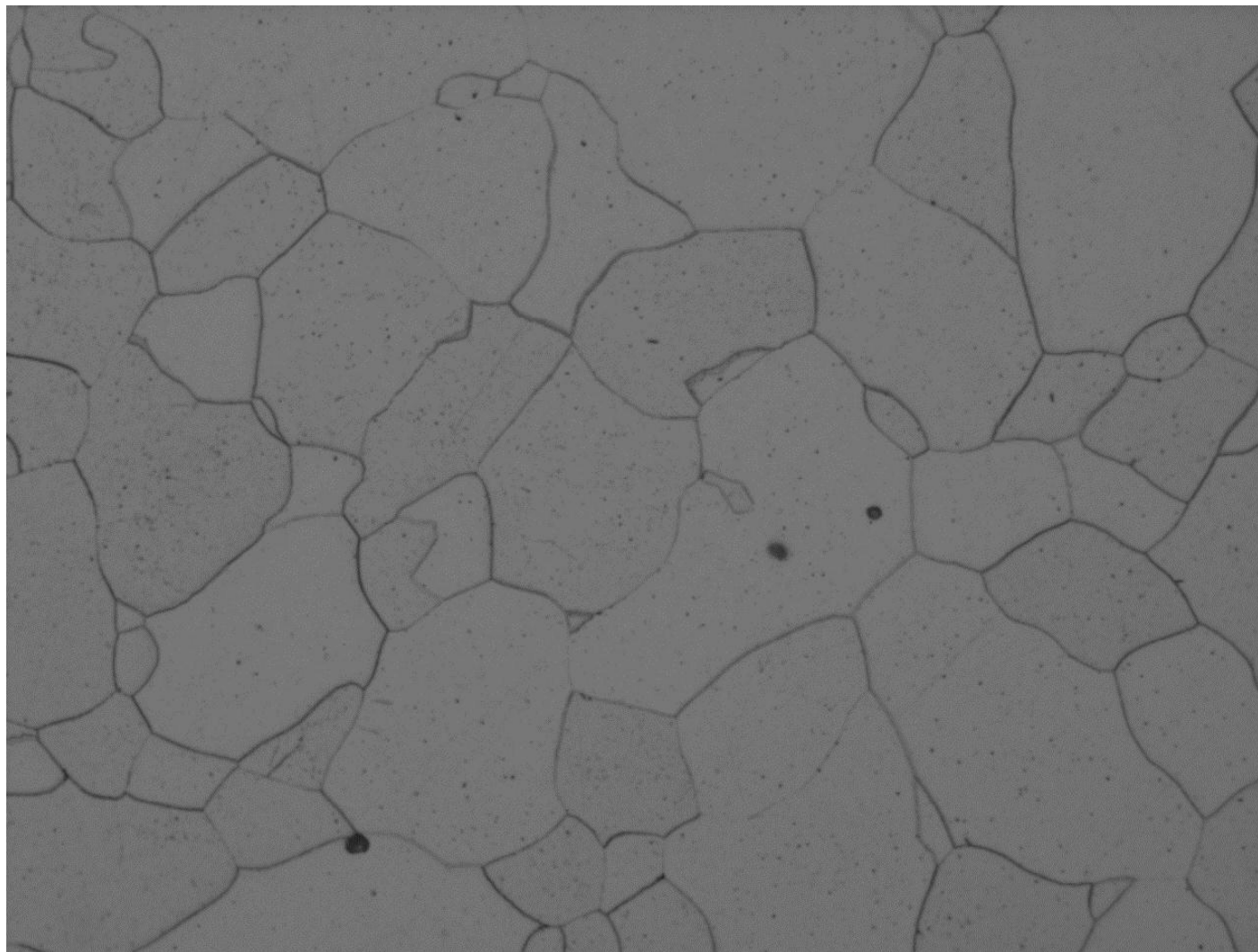



10.3

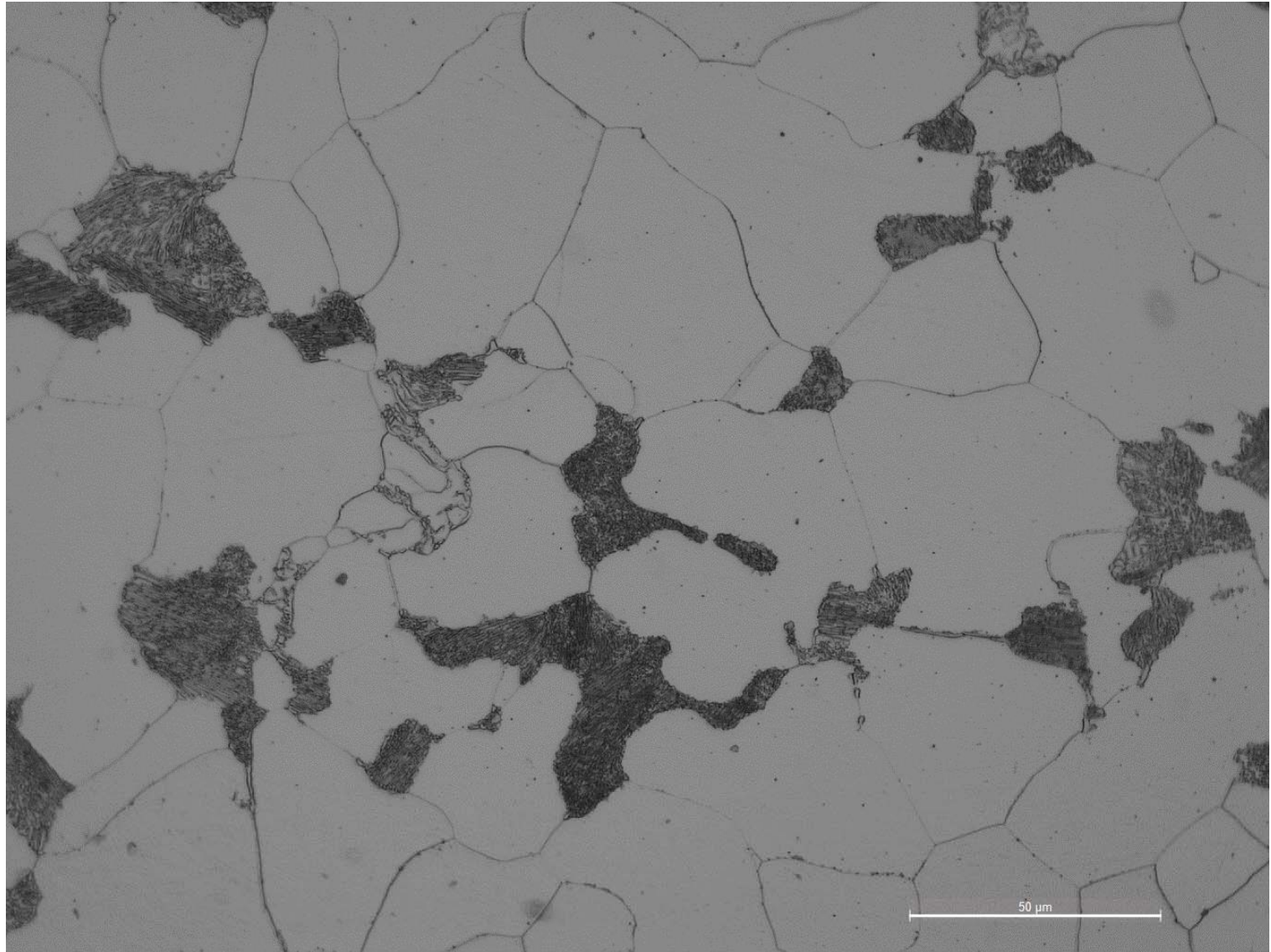



10.3

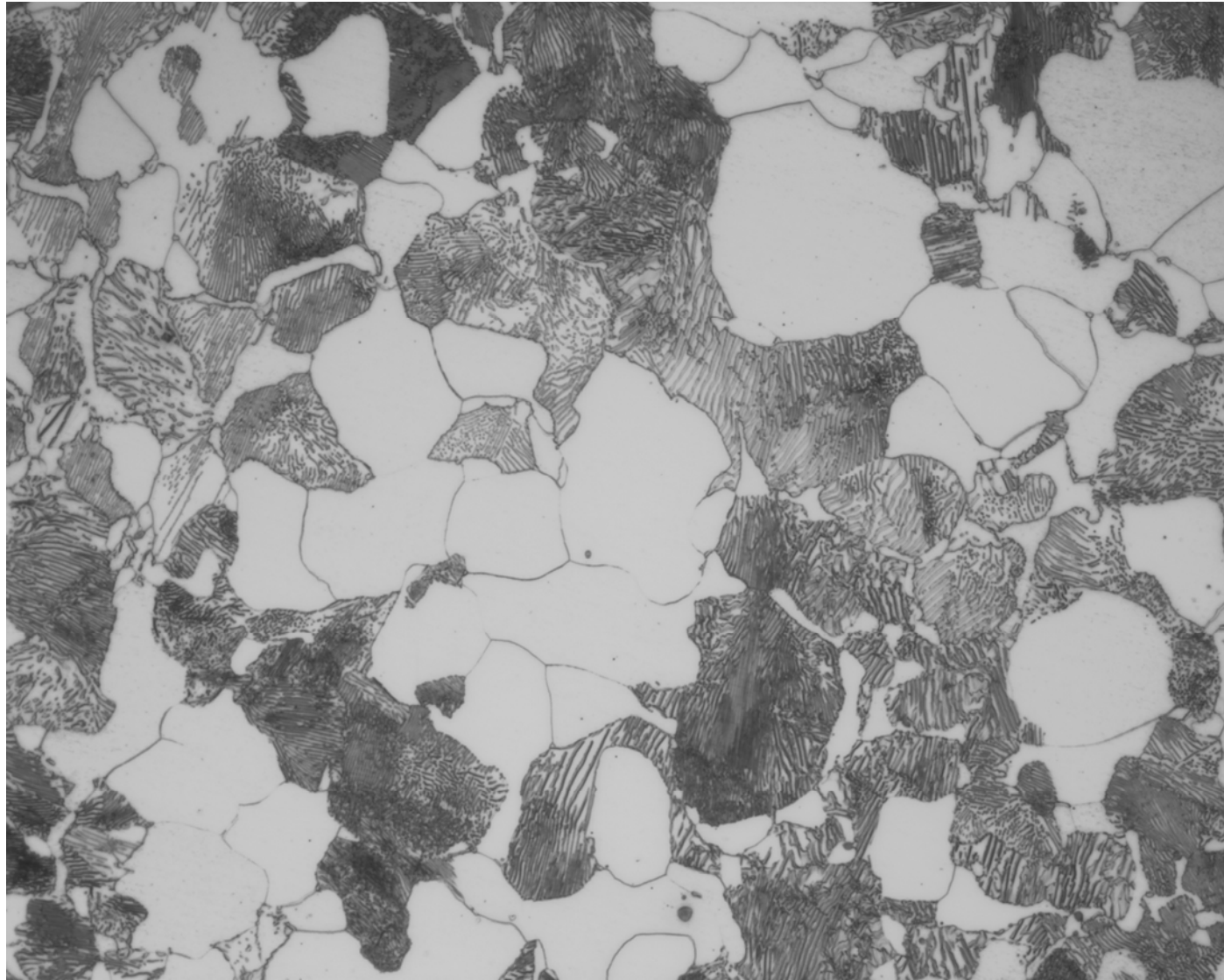



10.3

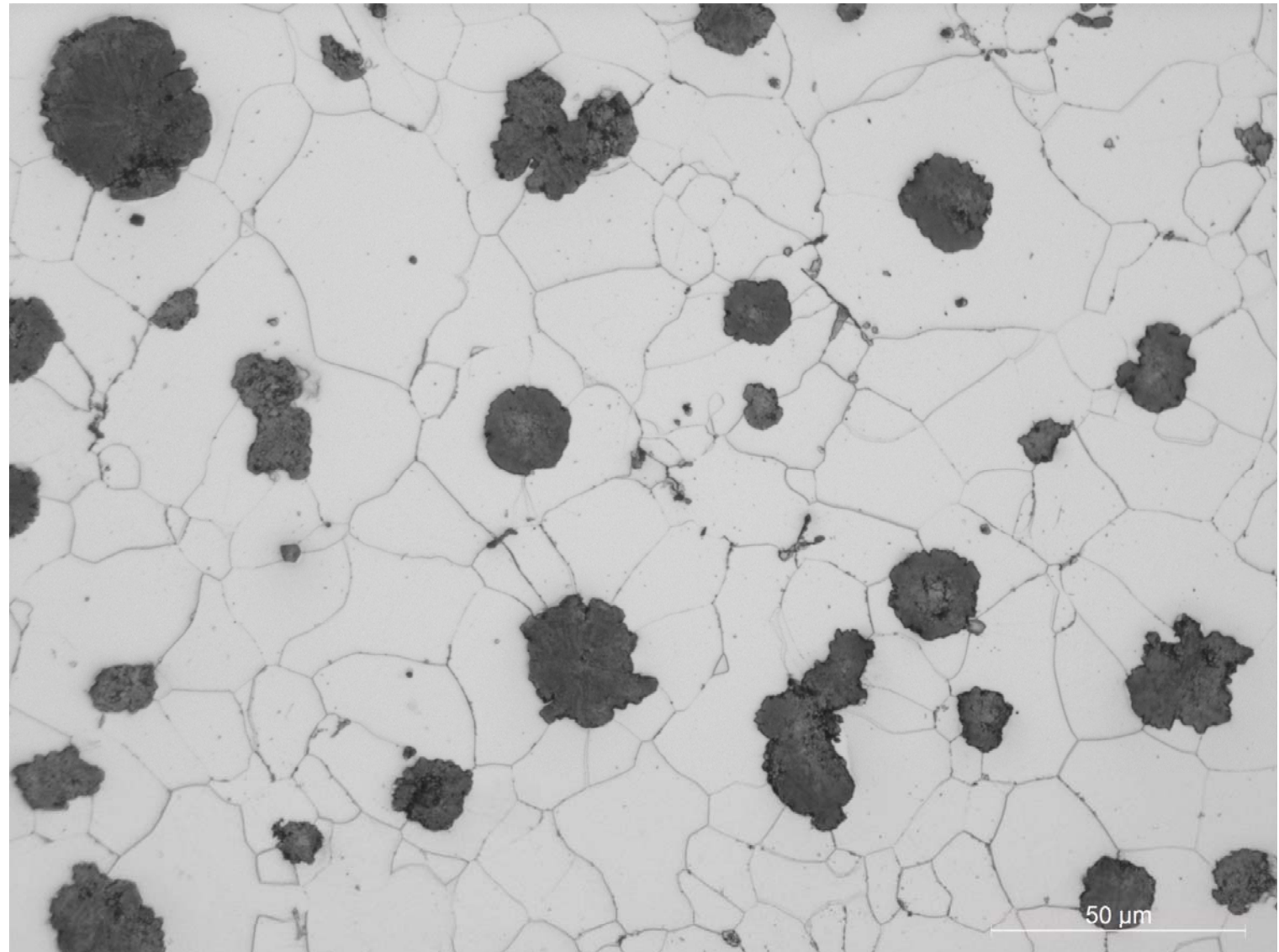



20.1

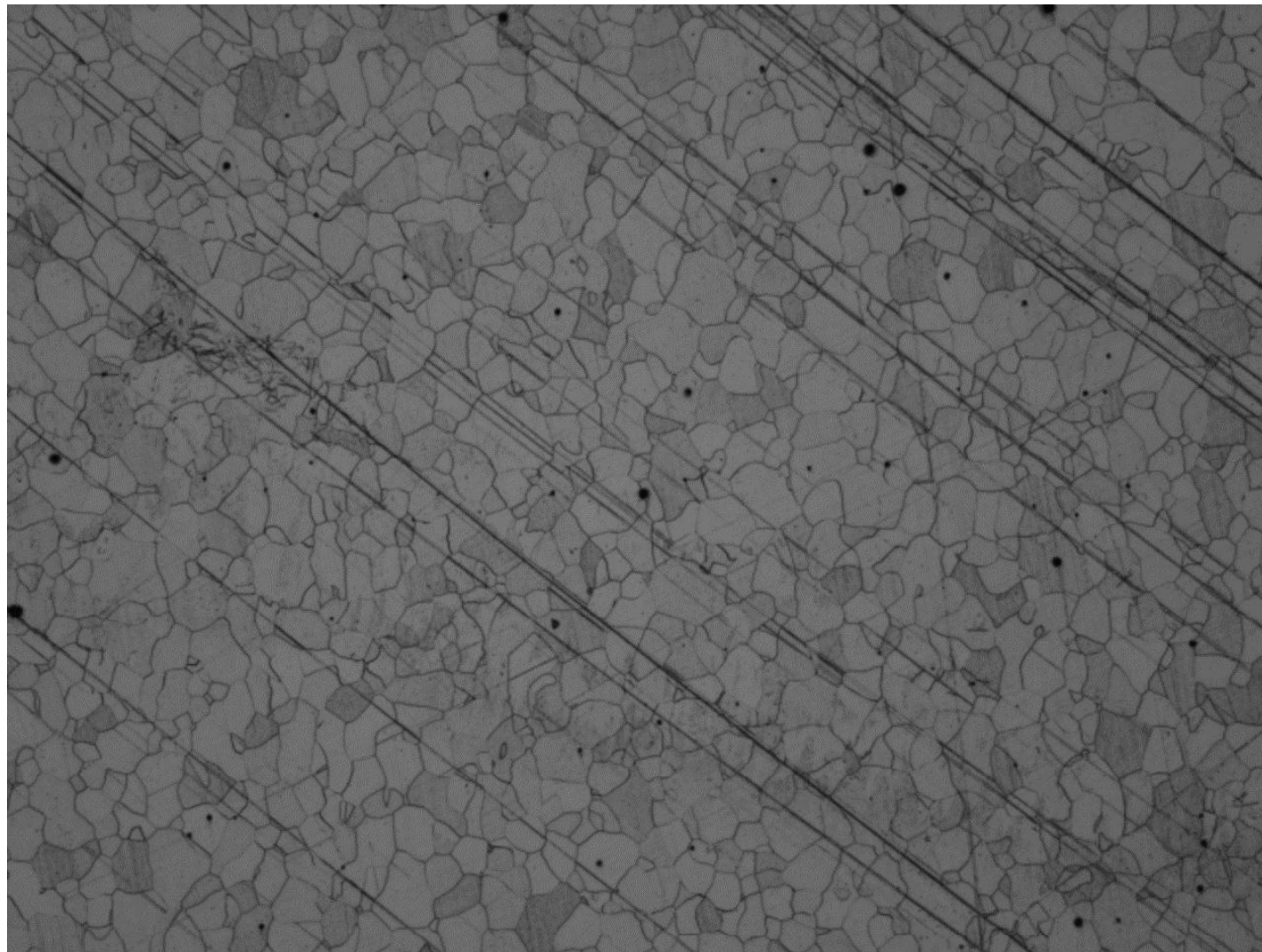



20.1

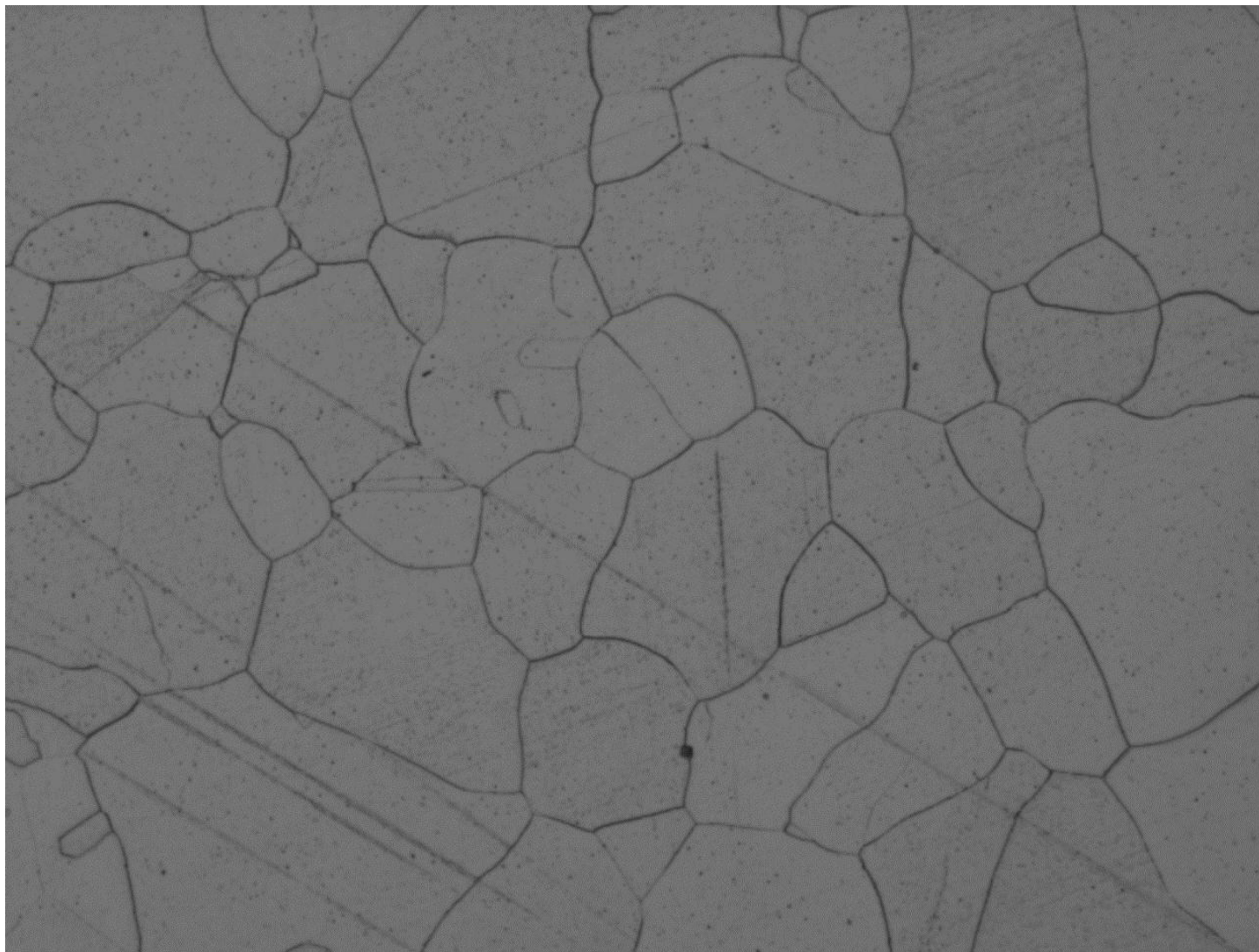



20.1





20.1

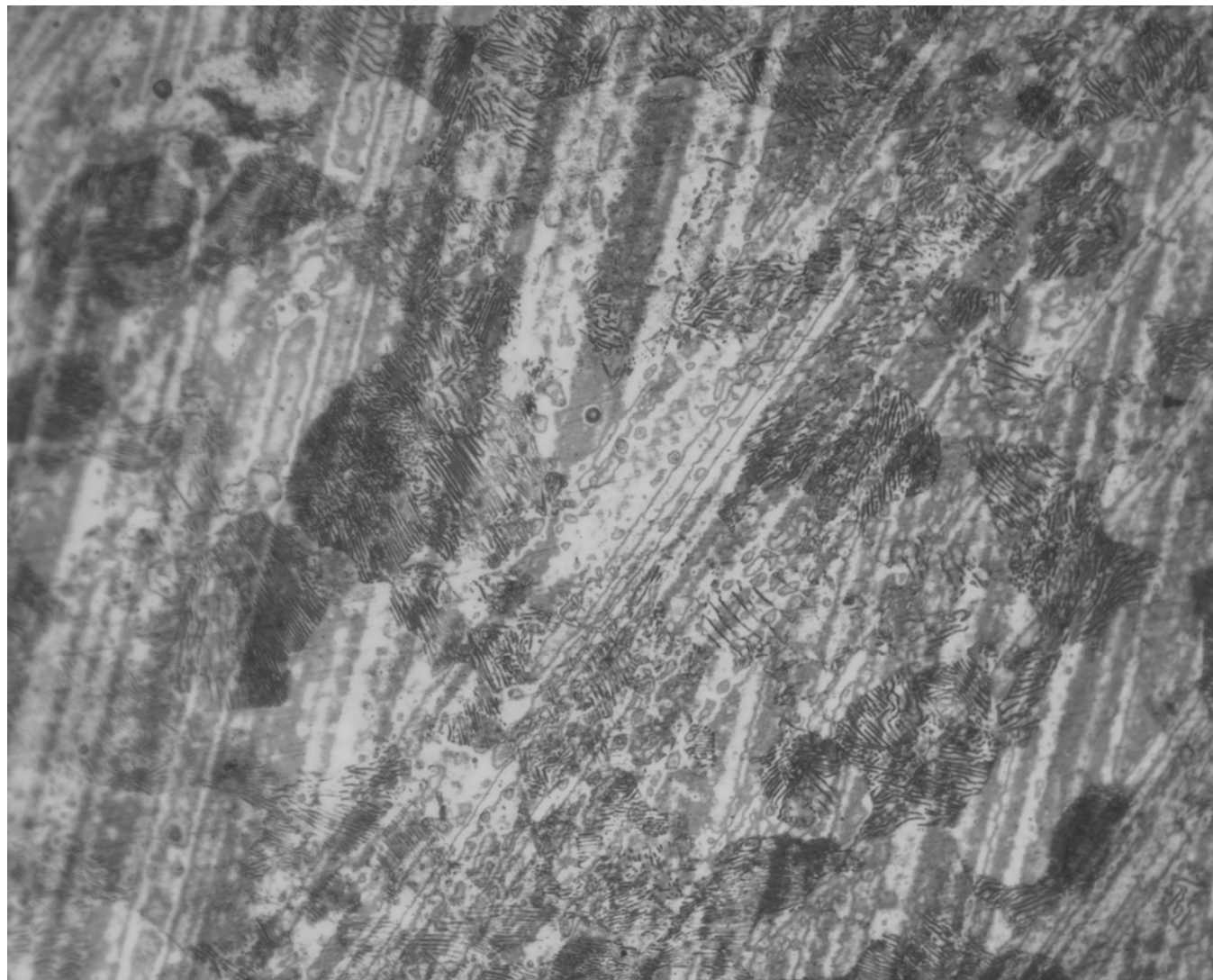



20.2

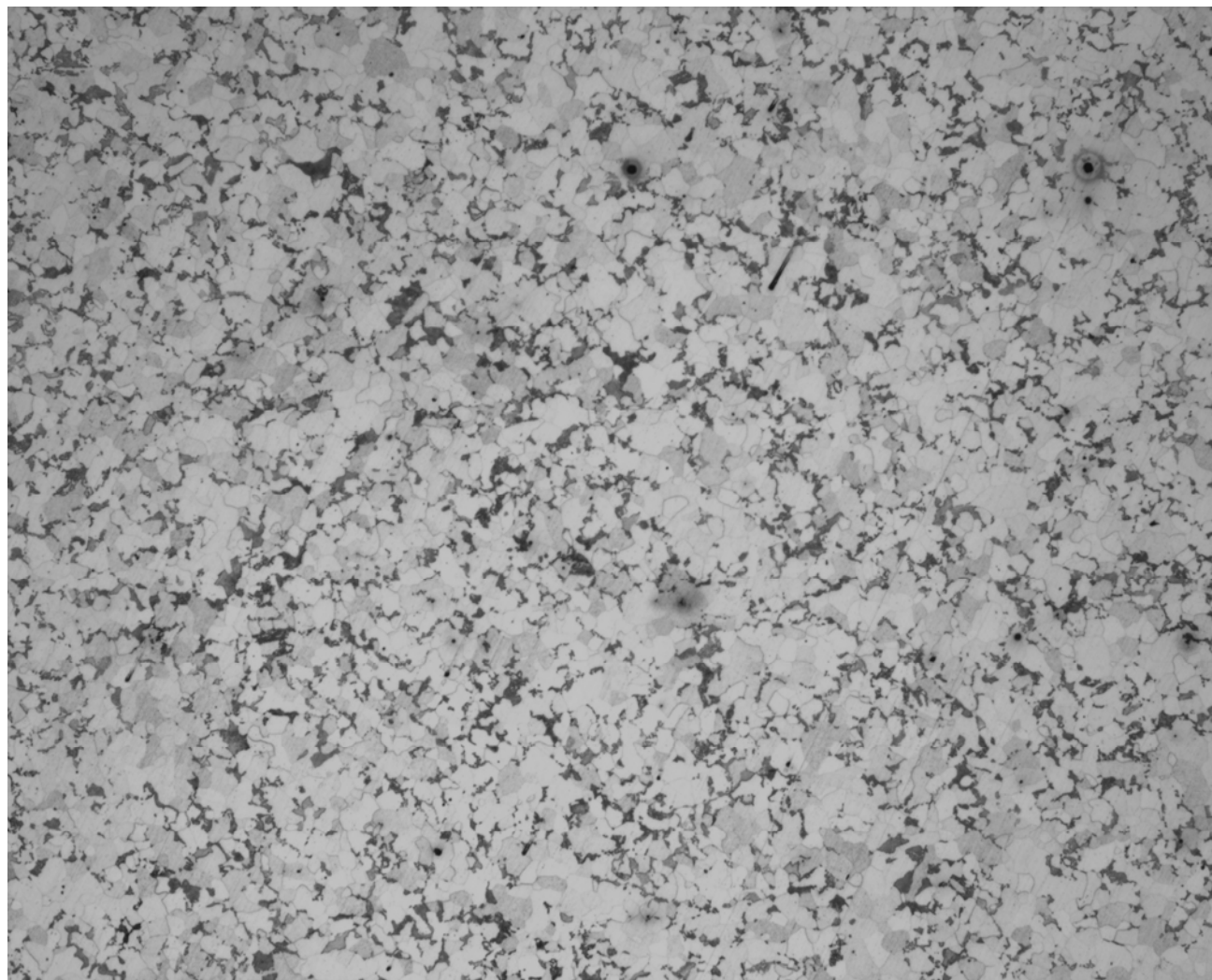



20.2

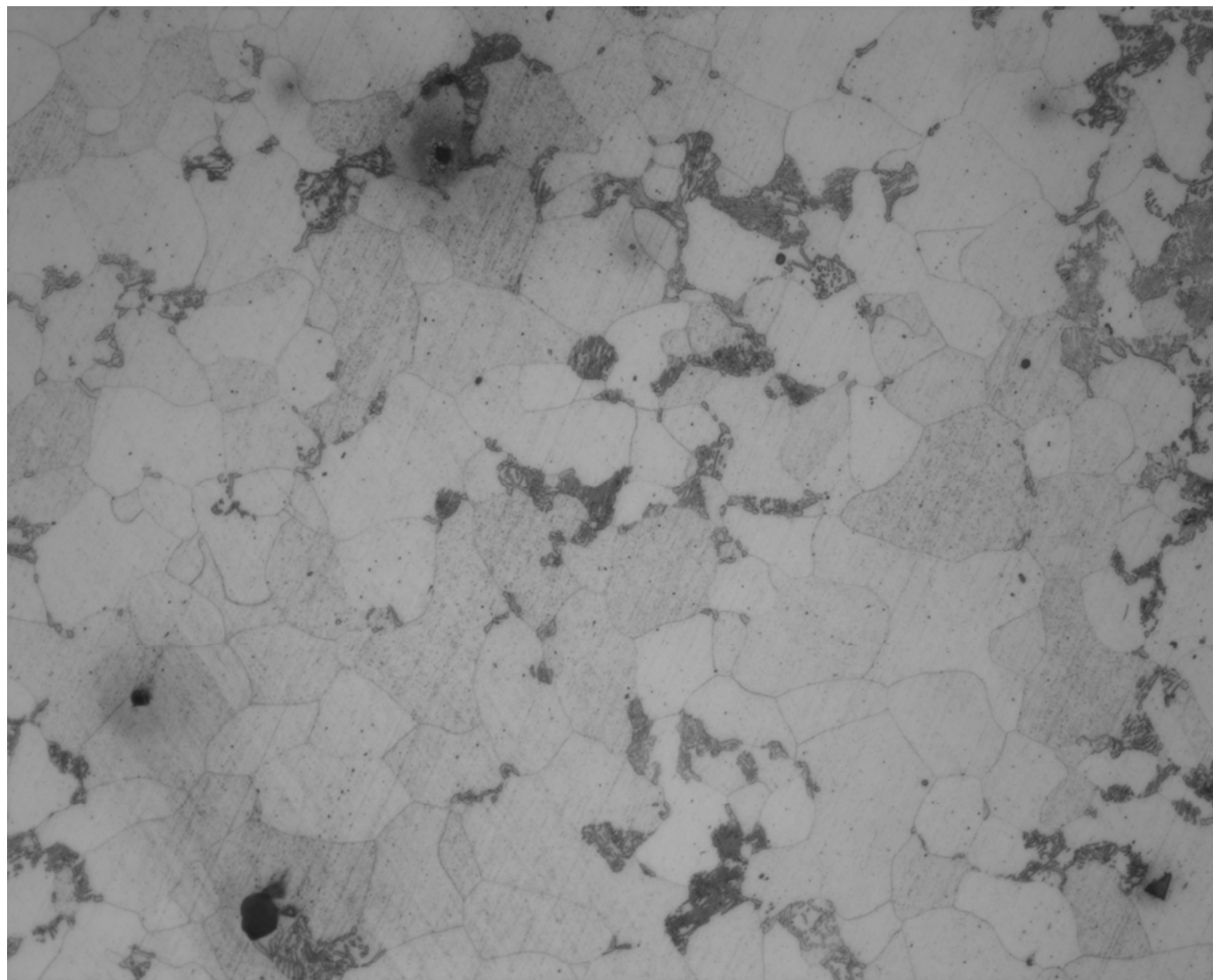



20.2

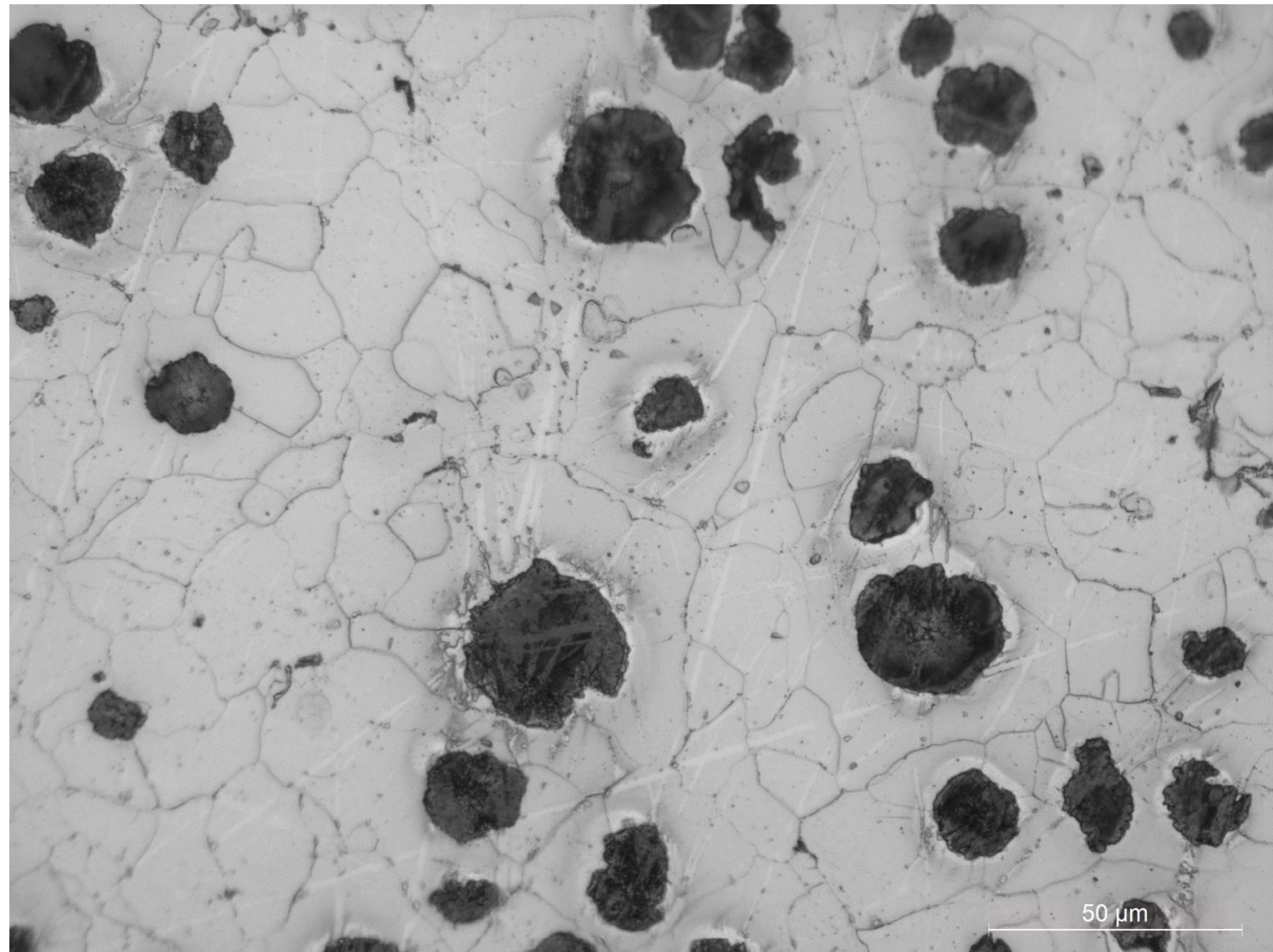

20.3

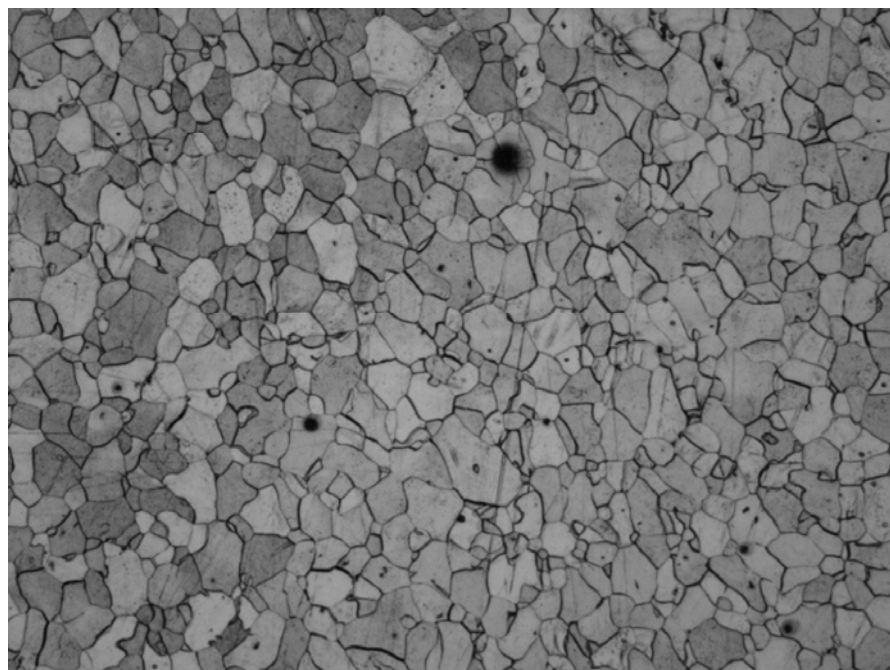
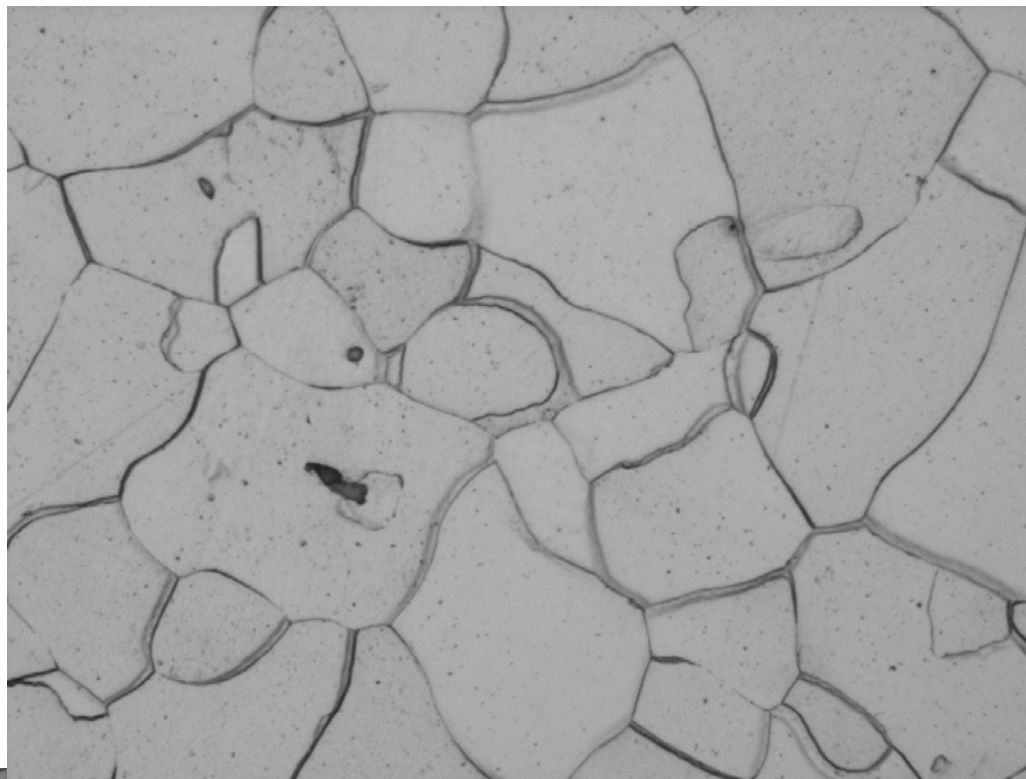



20.3

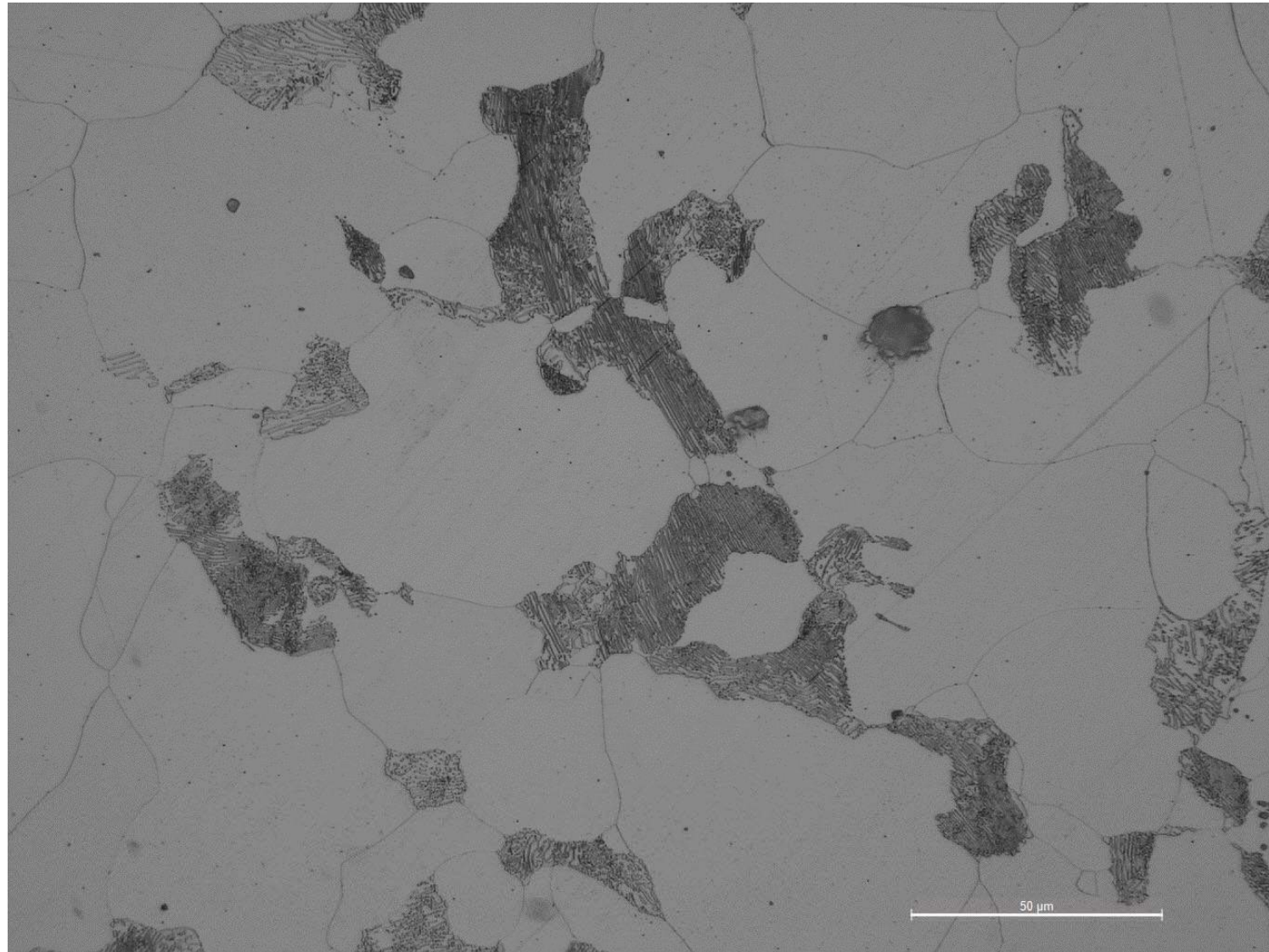



20.3

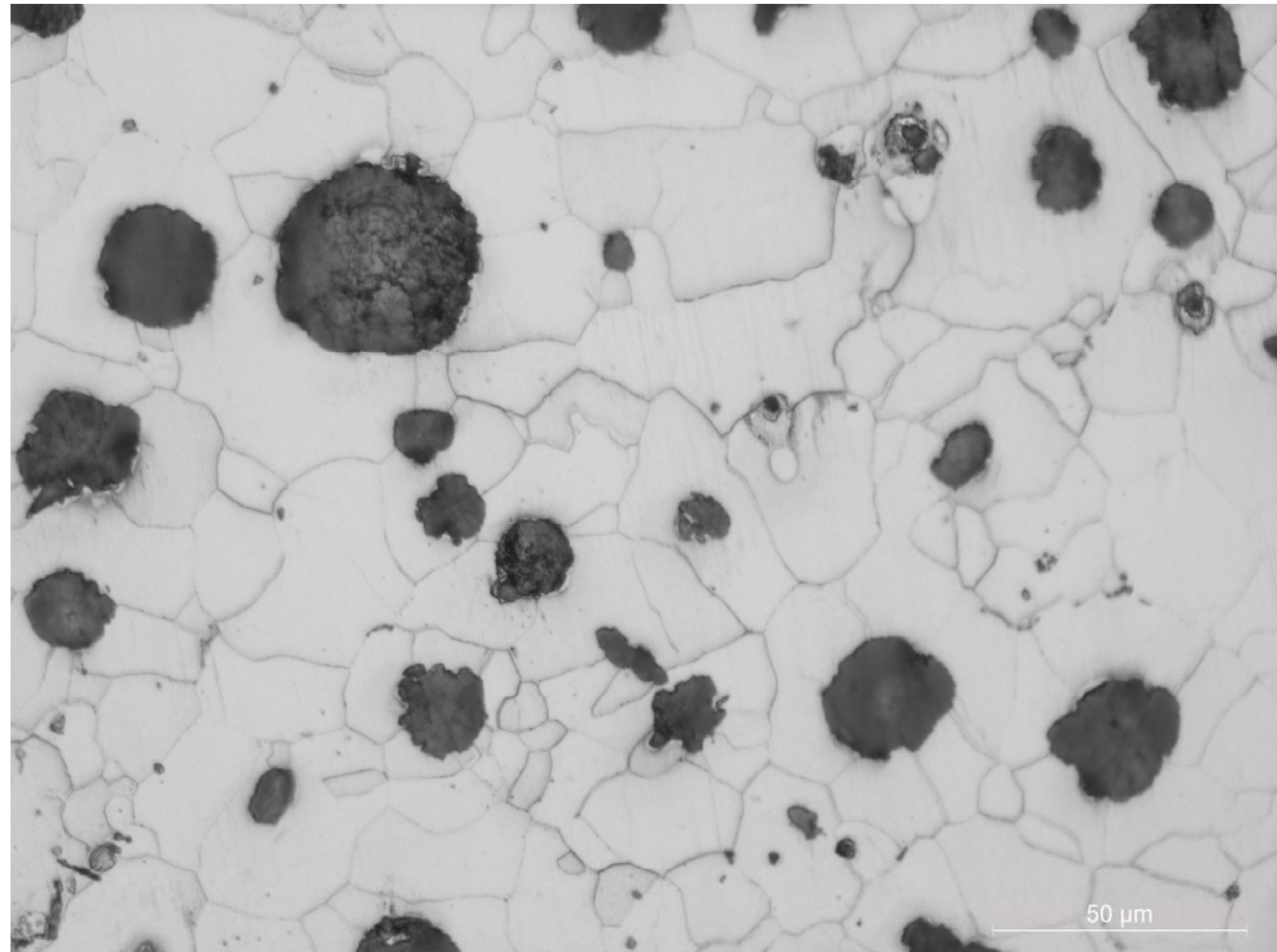



20.4

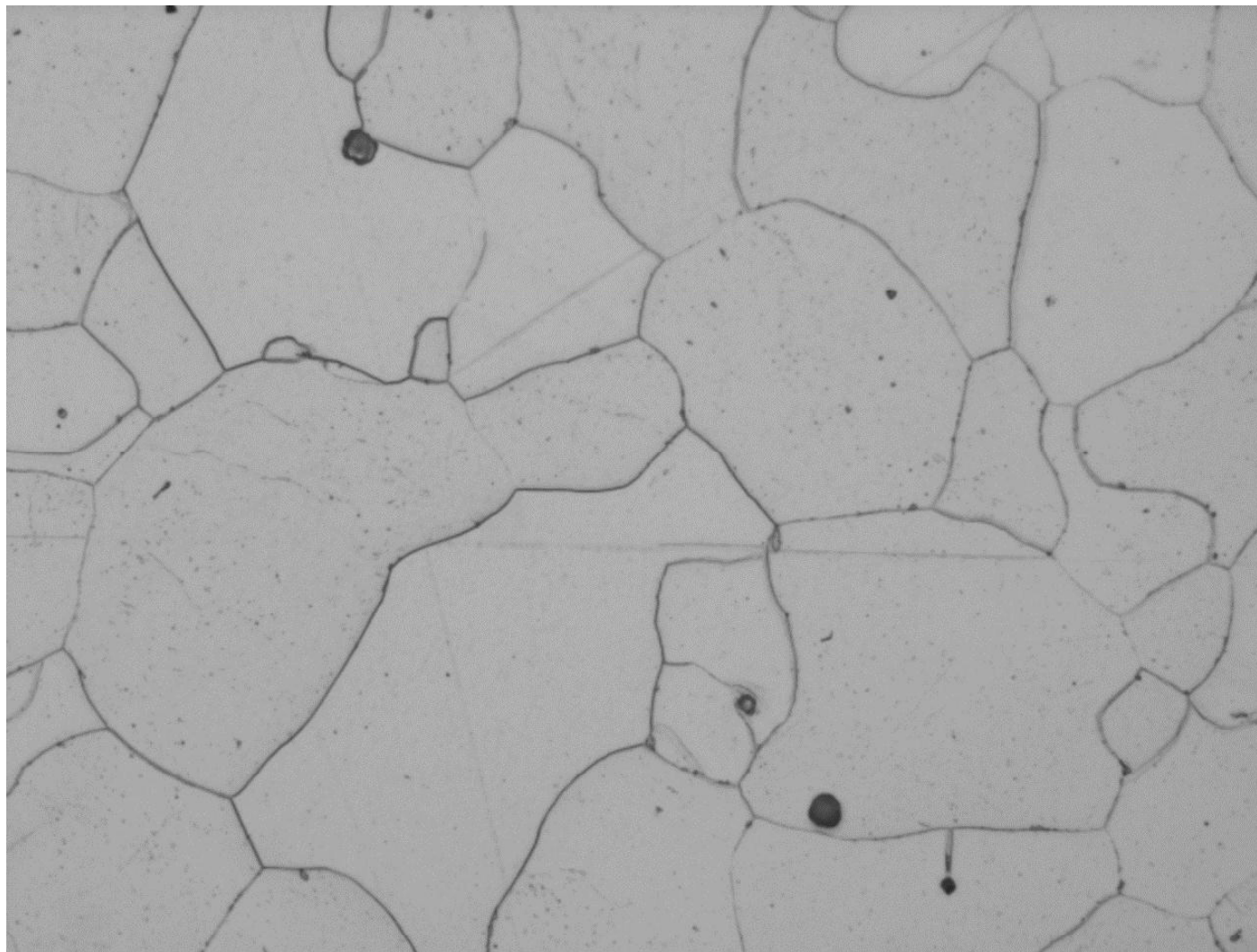



20.4

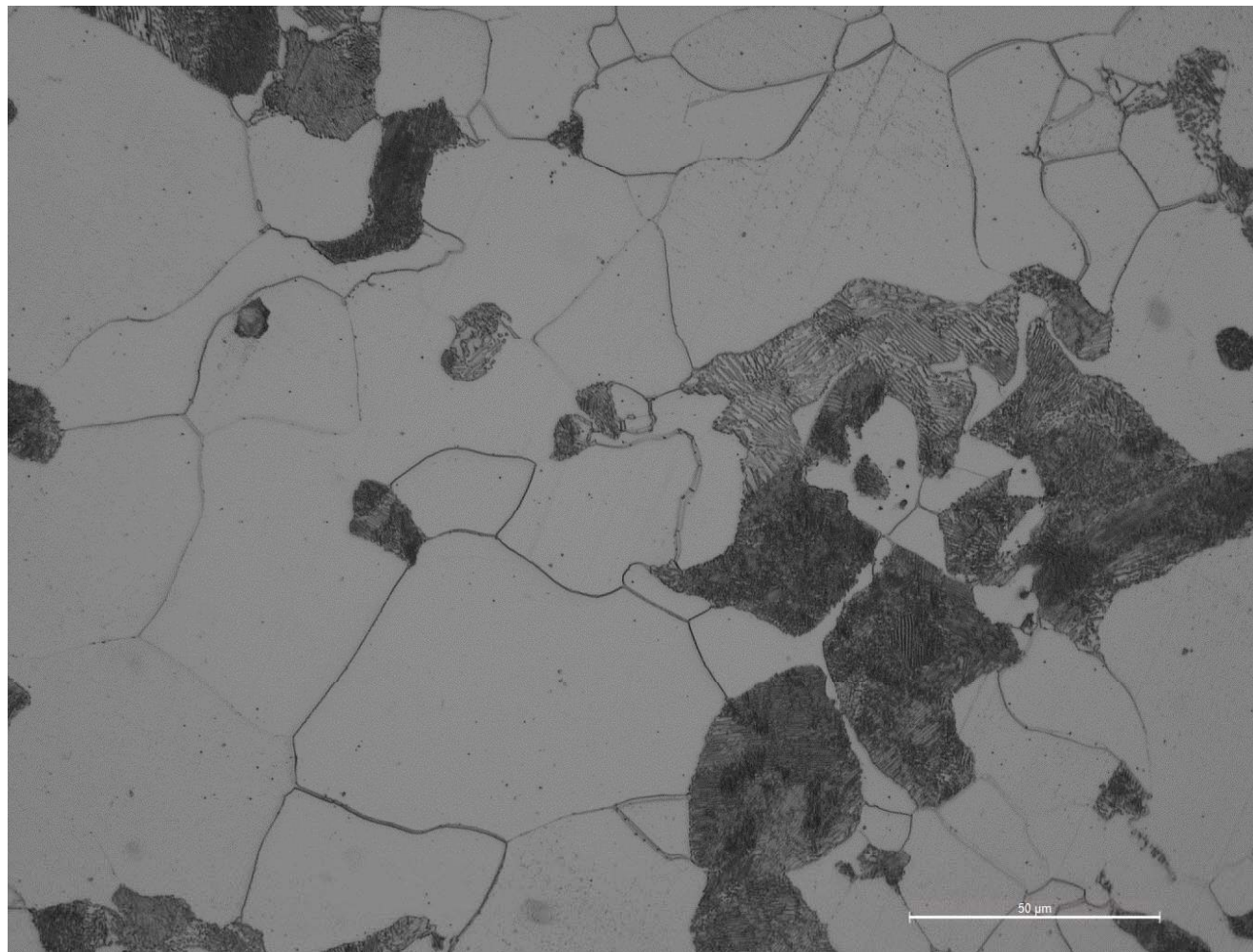



20.4

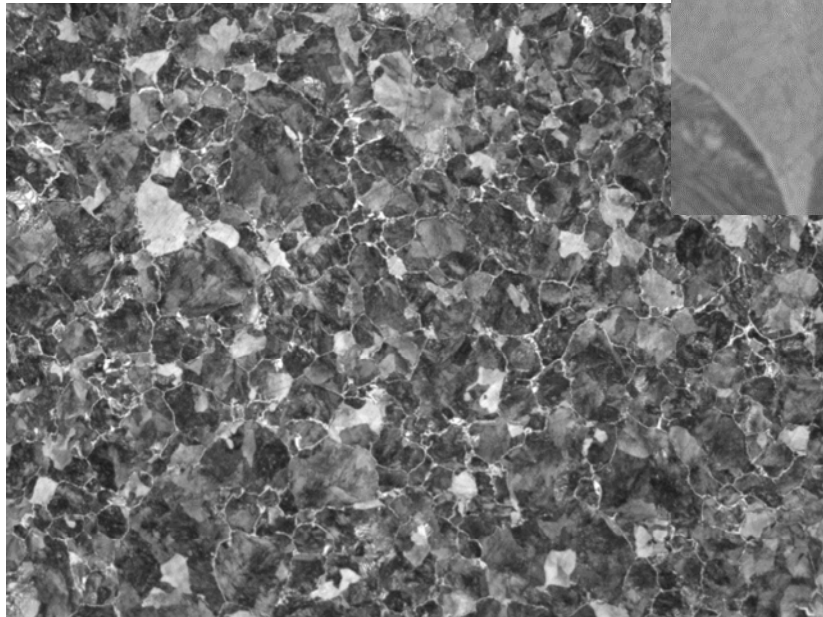
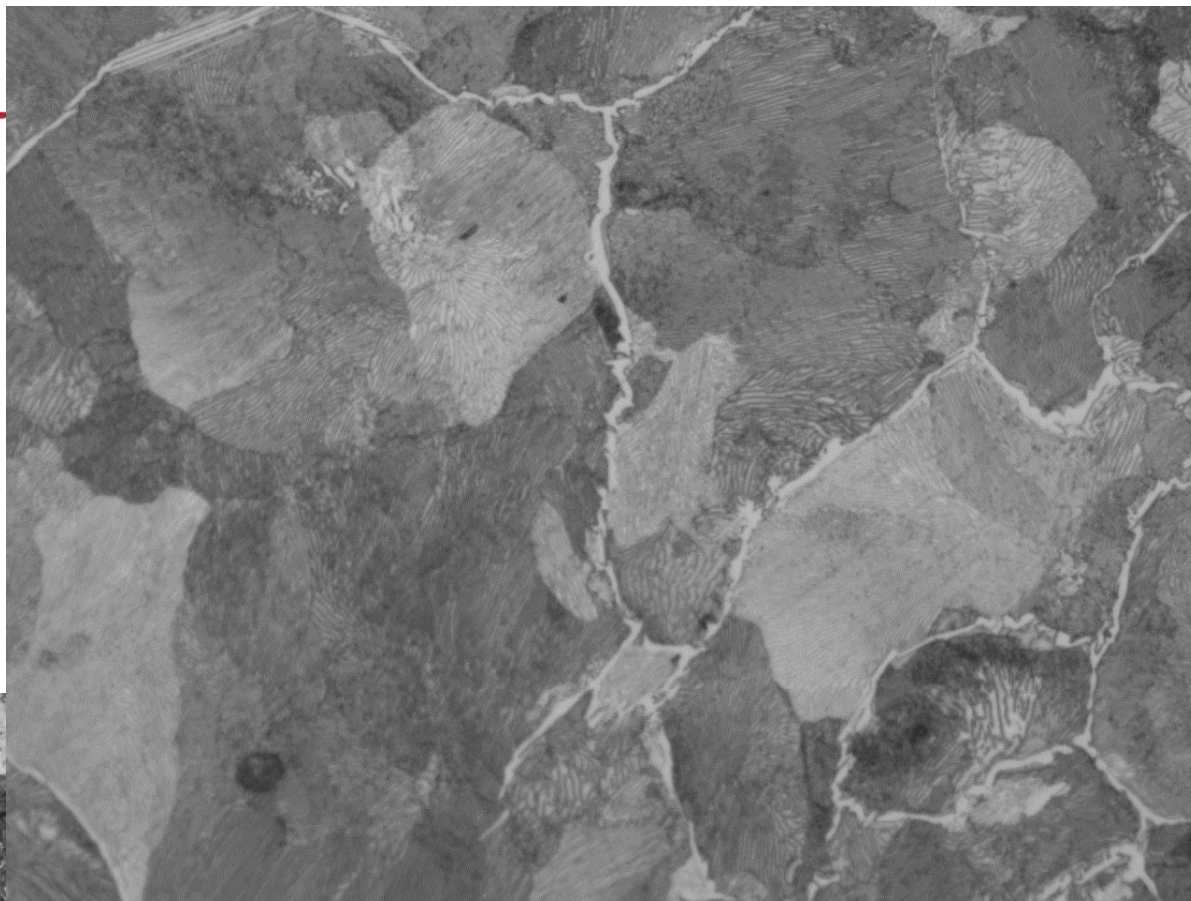

20.5

低倍肯定没有划痕

高倍看不见



50.1

基本认定：没有腐蚀
(未能按规定时间完成)





50.2

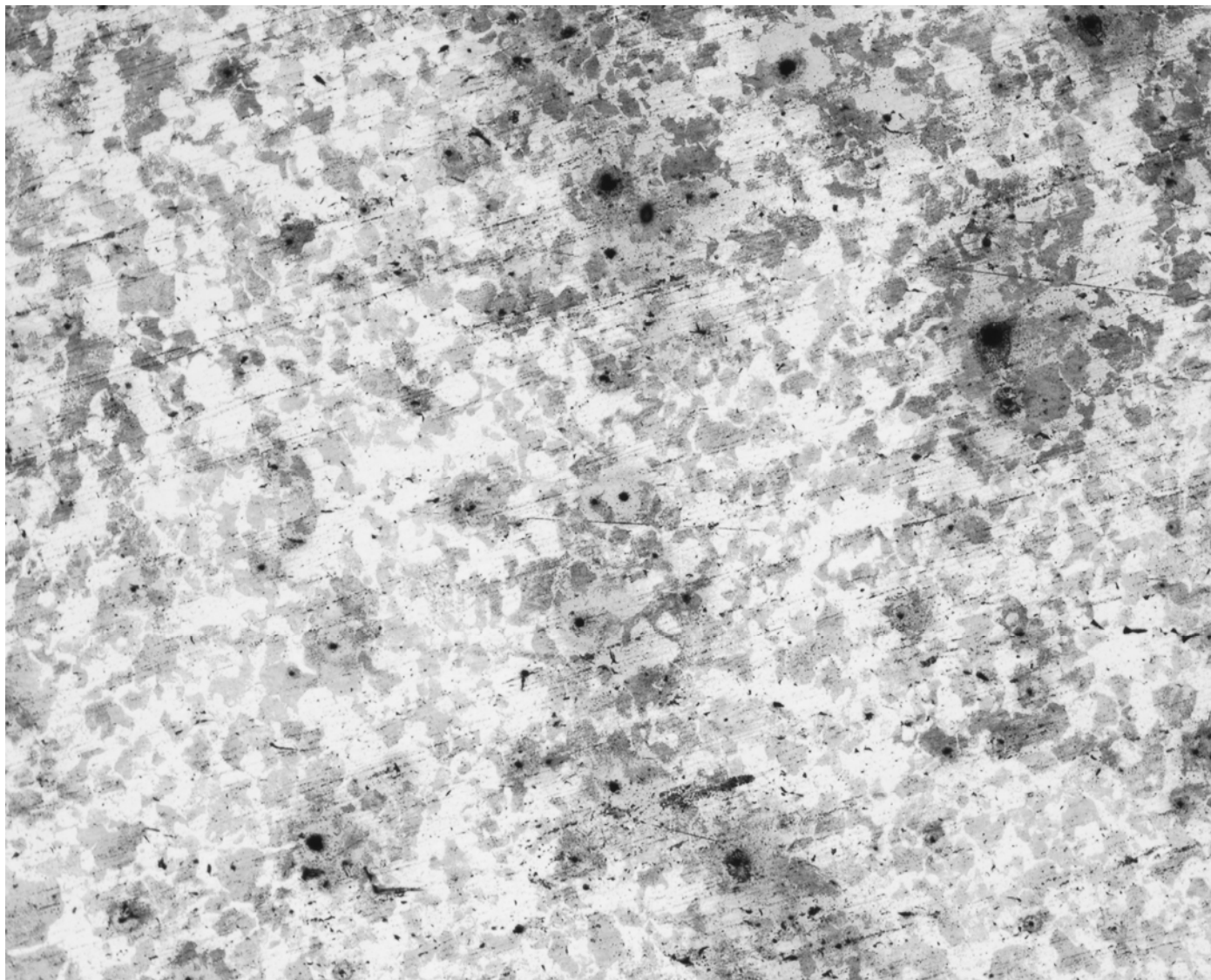



50.2

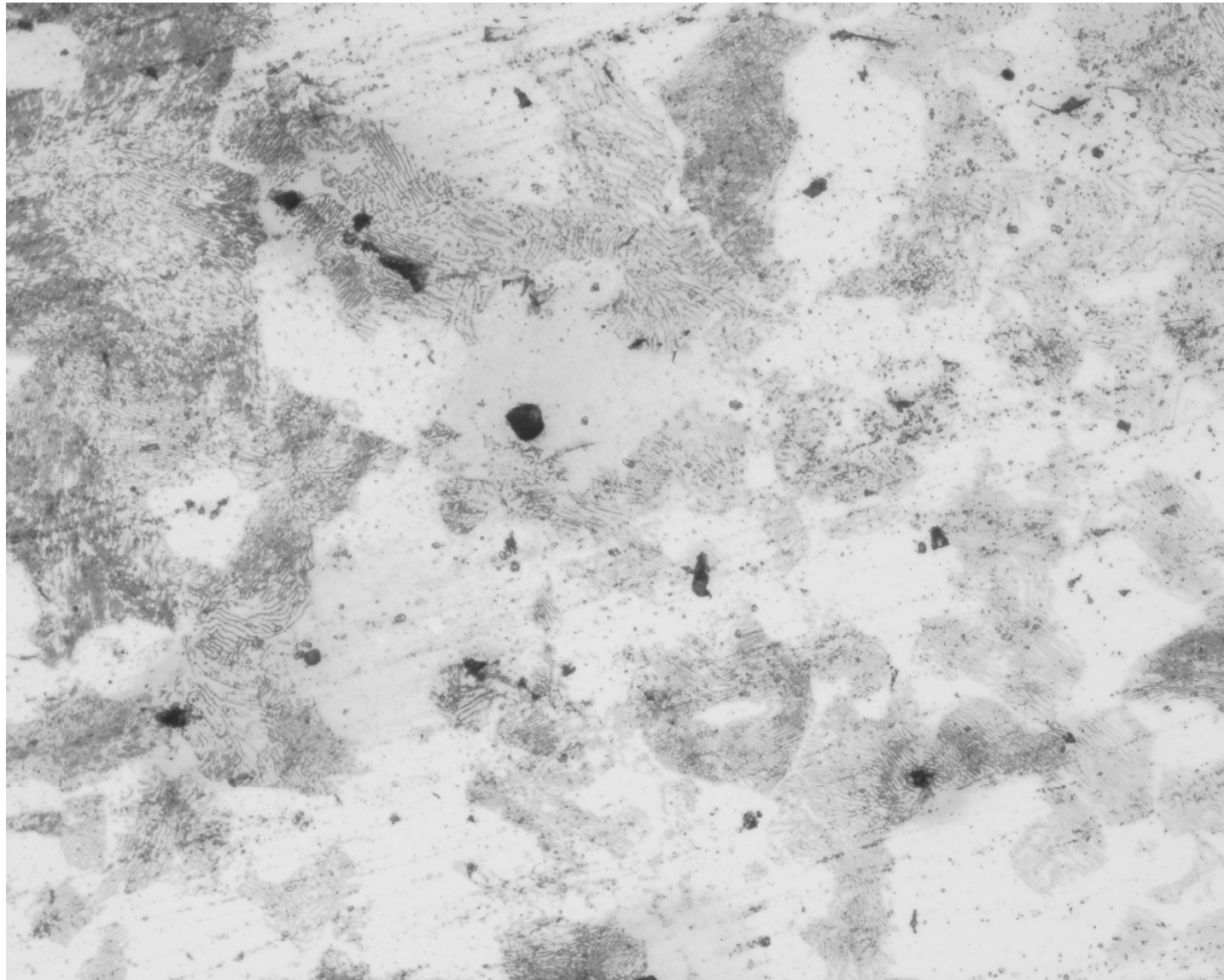



50.3

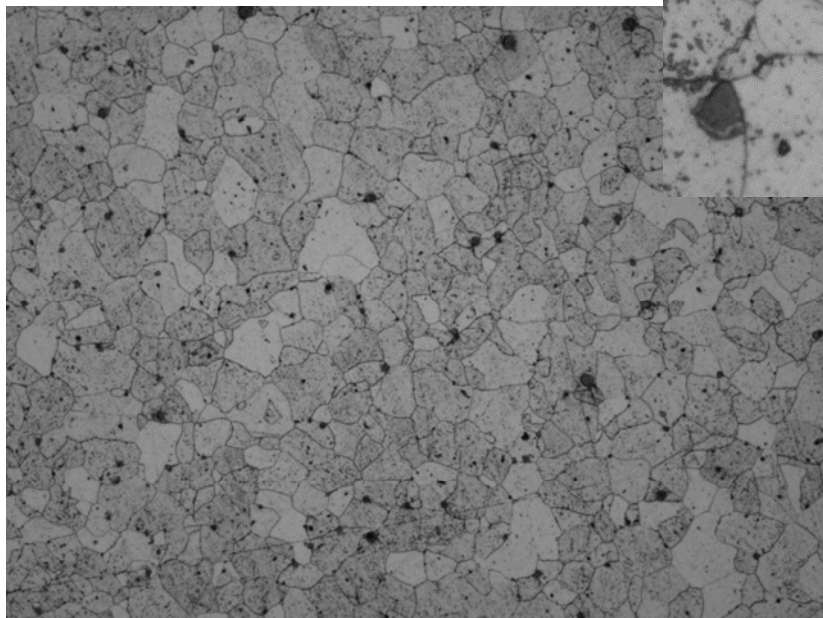
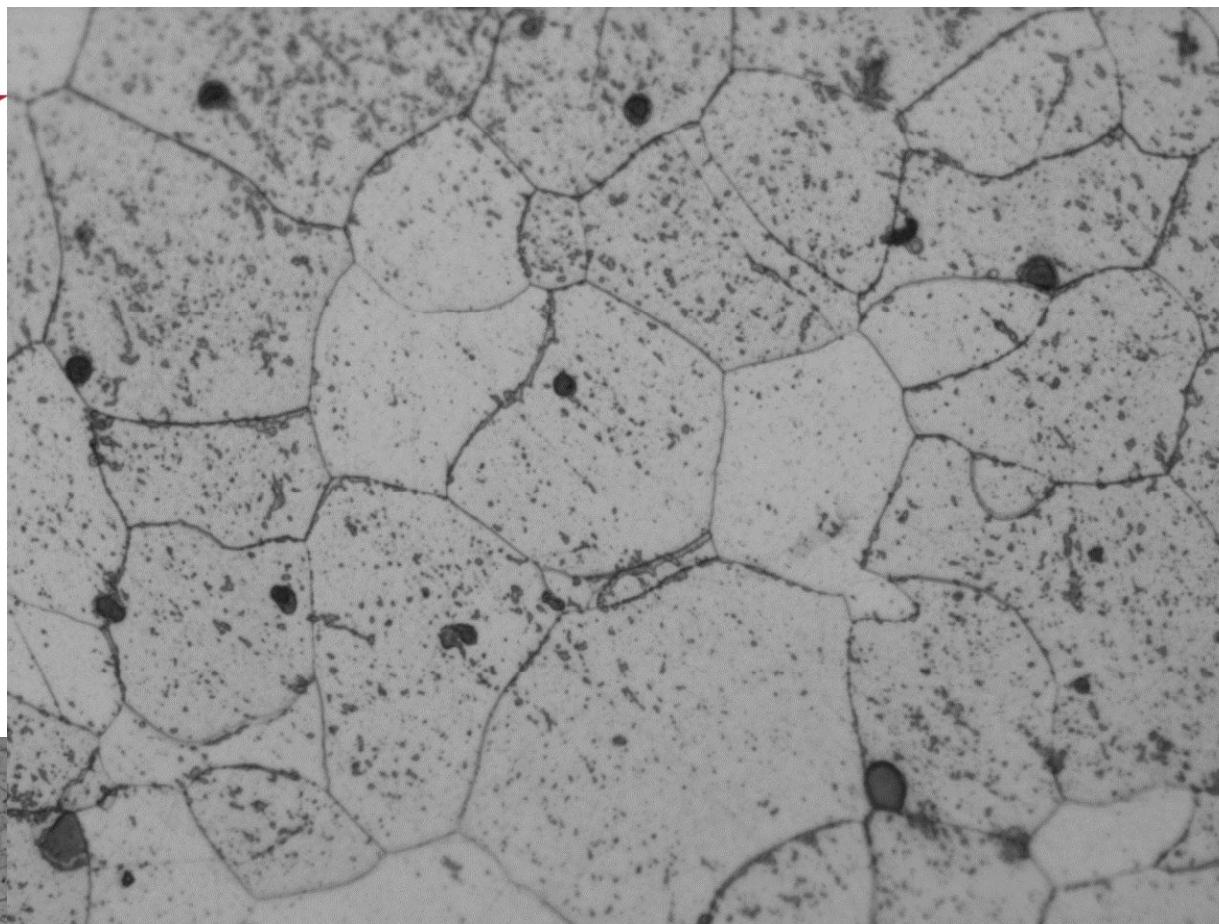



50.3

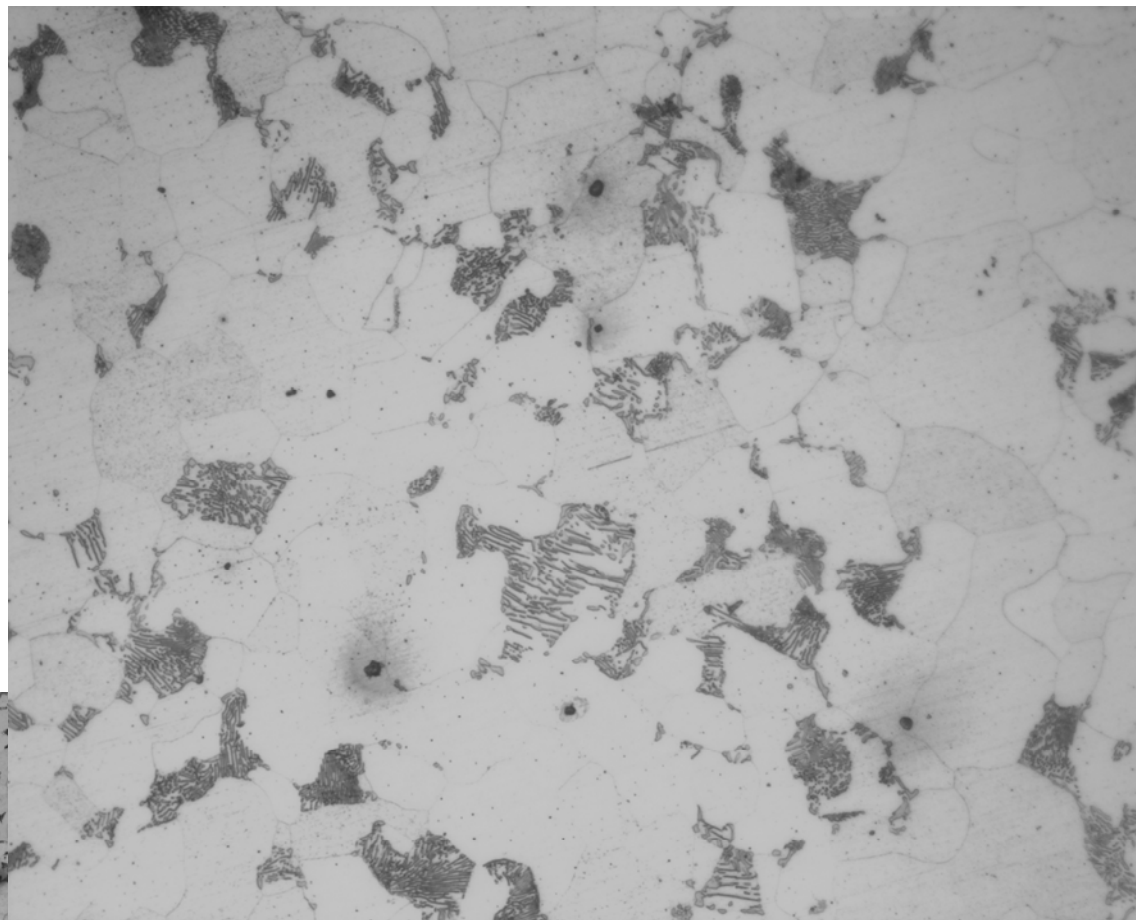
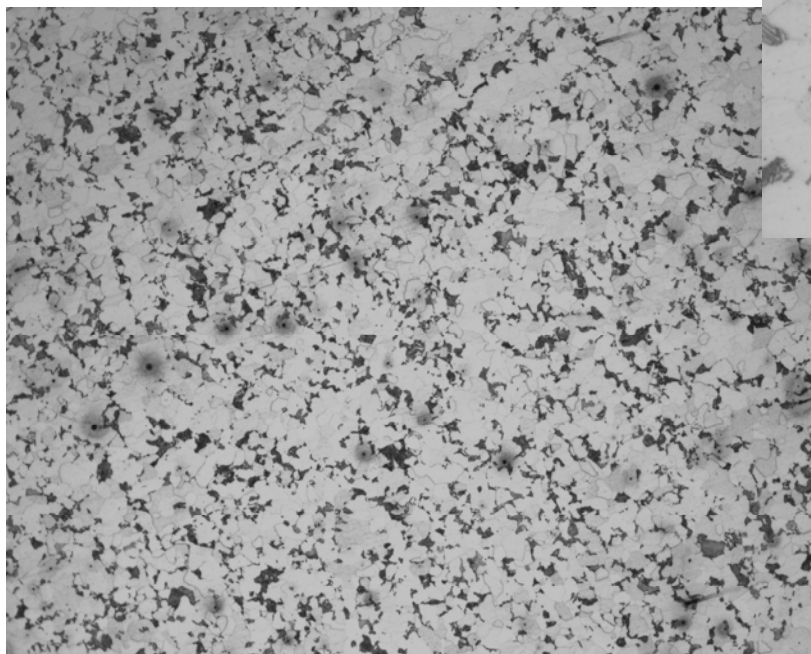



50.3

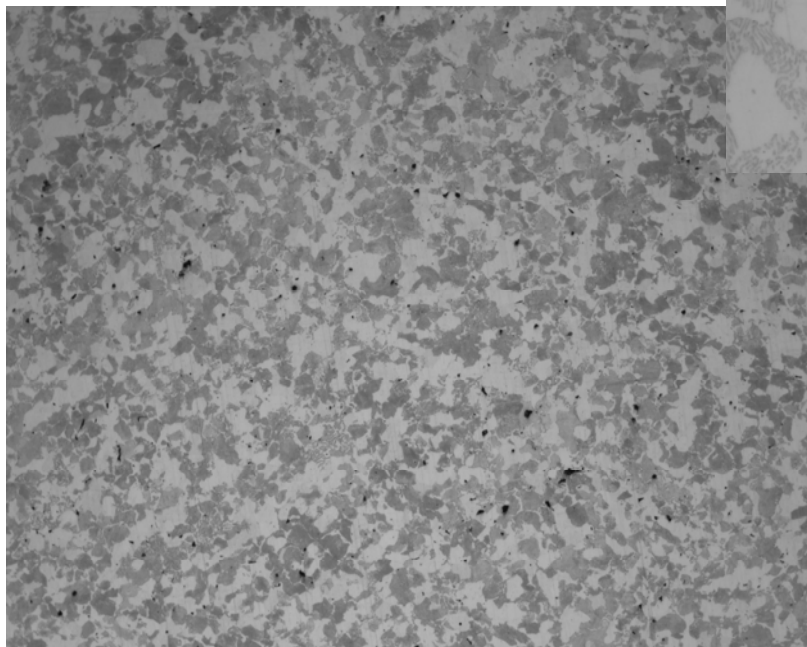
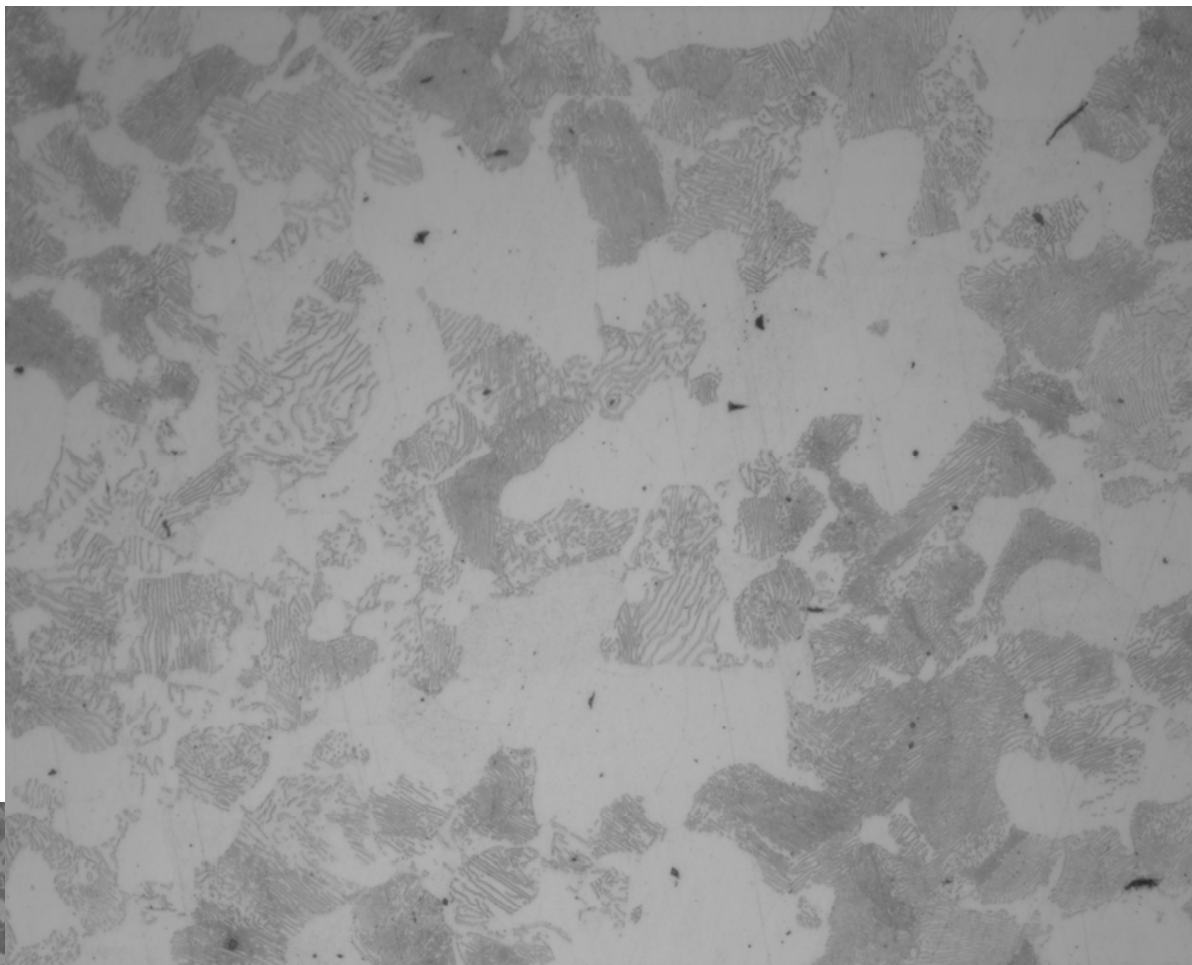

50.3

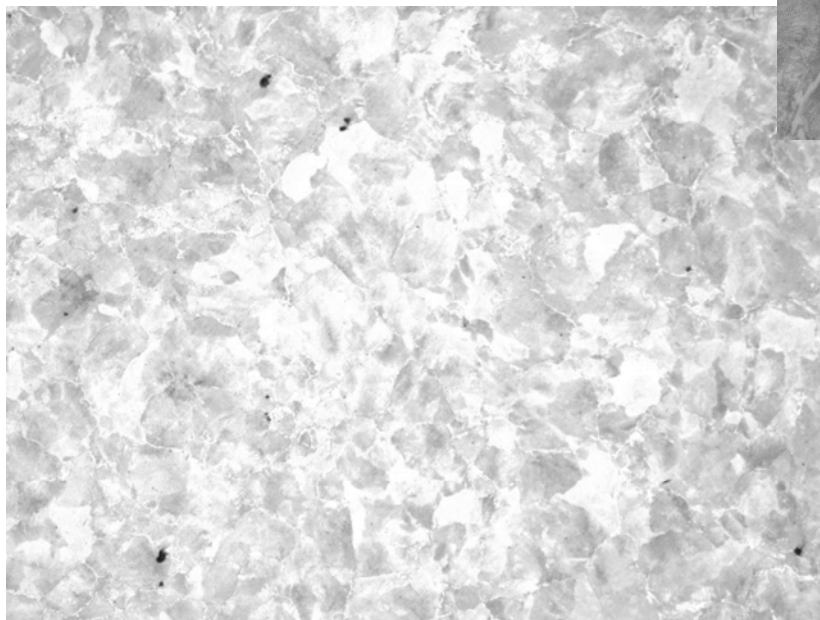



50.3

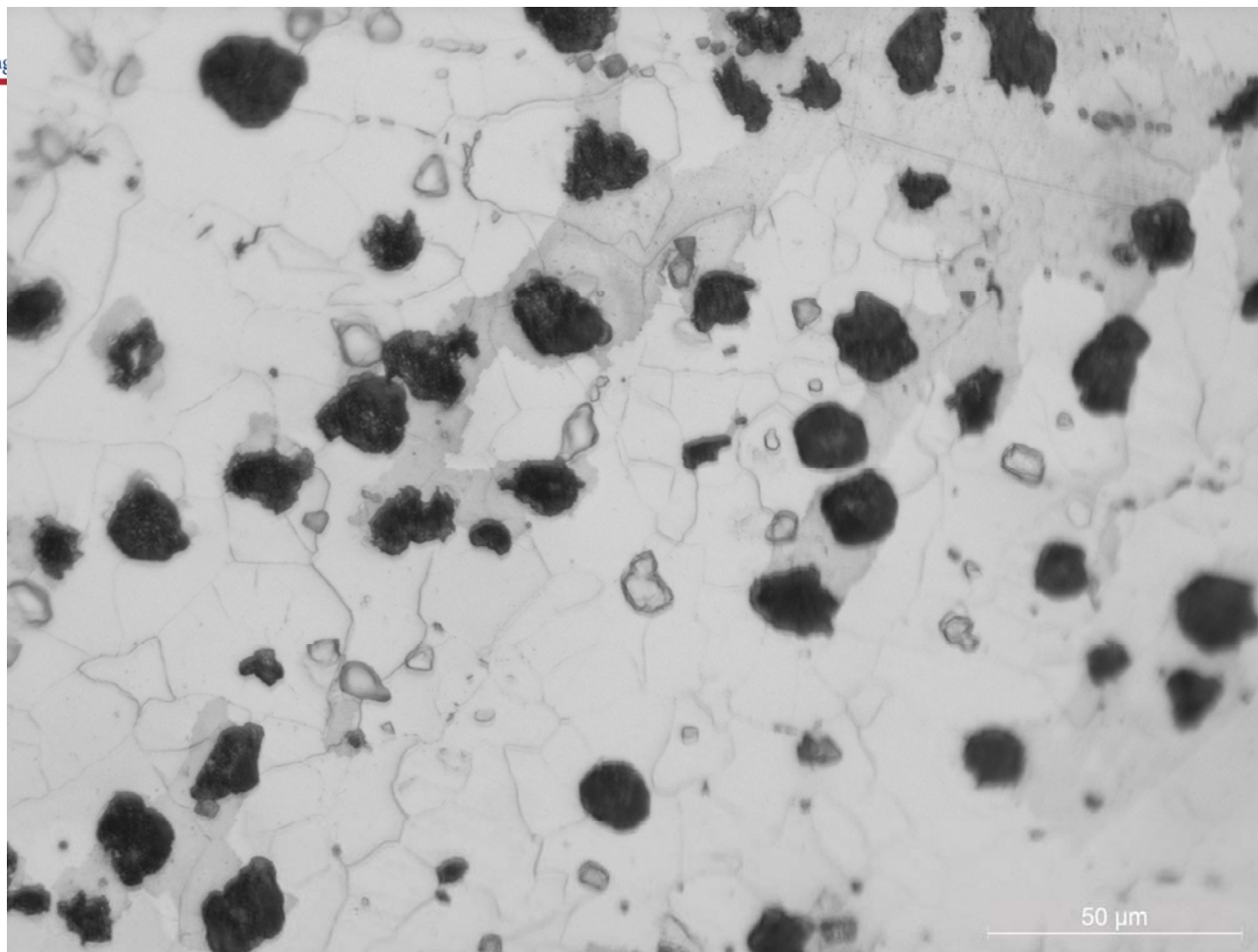



50.4

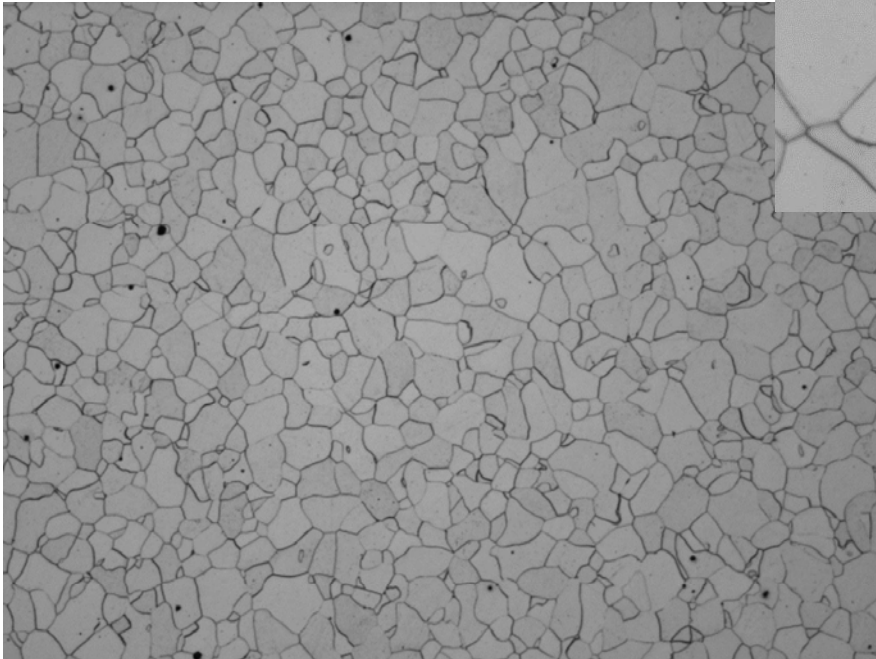
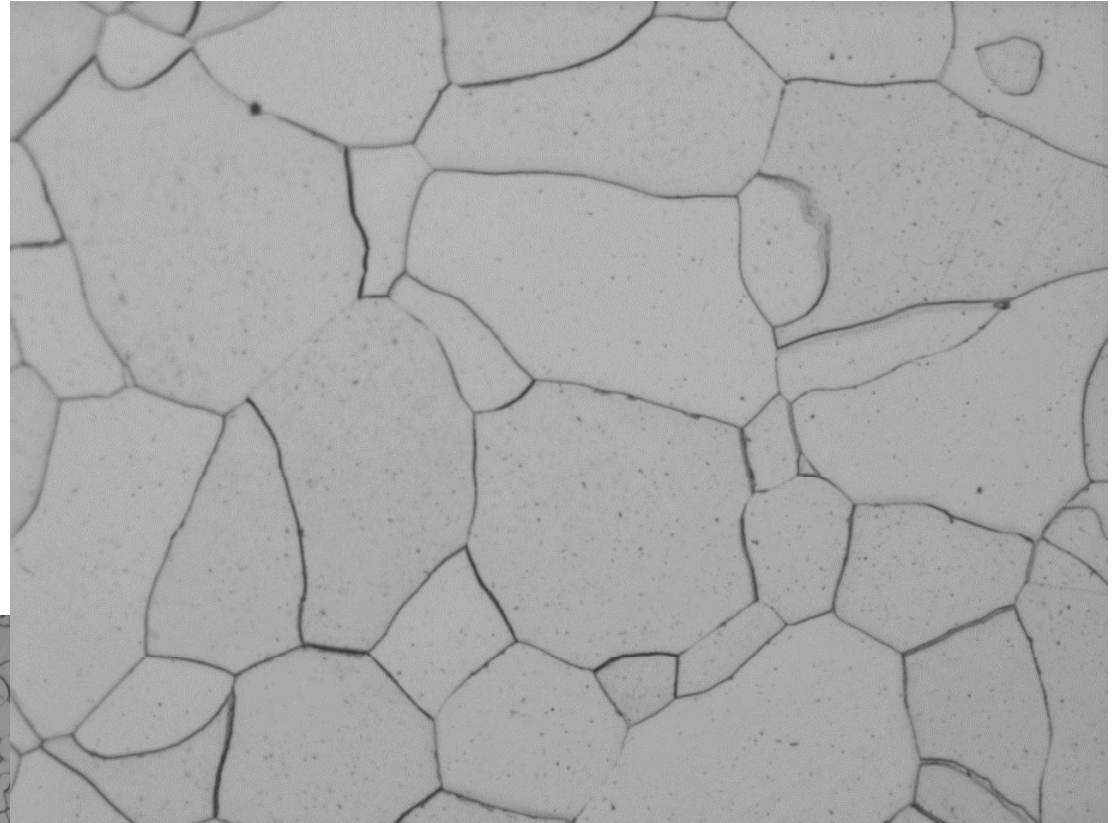



50.4

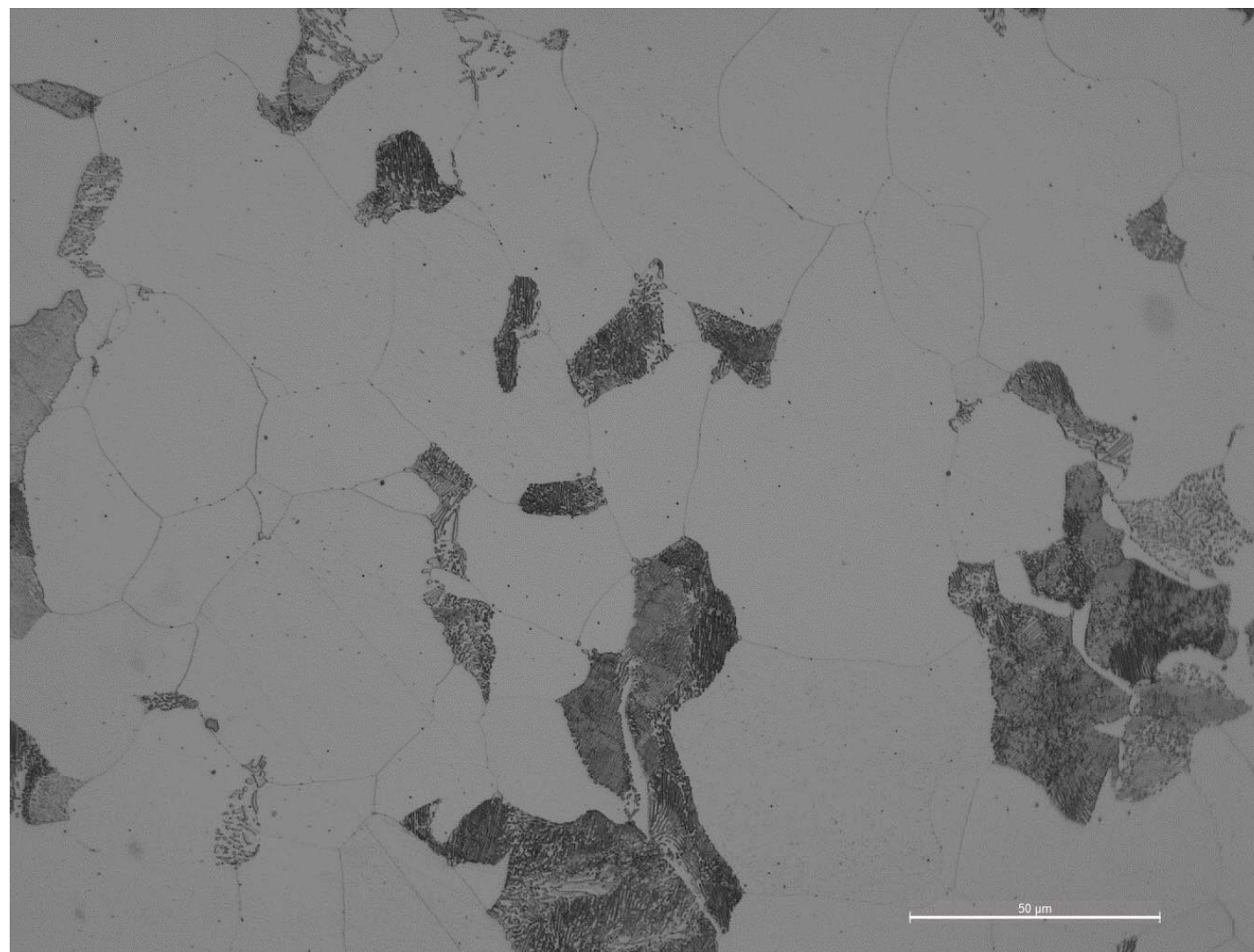



50.4

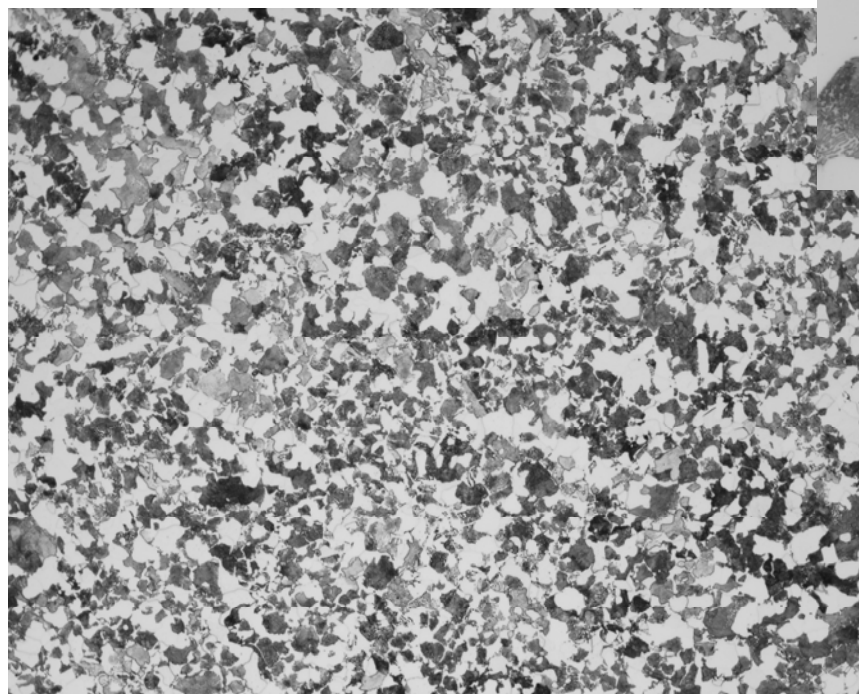
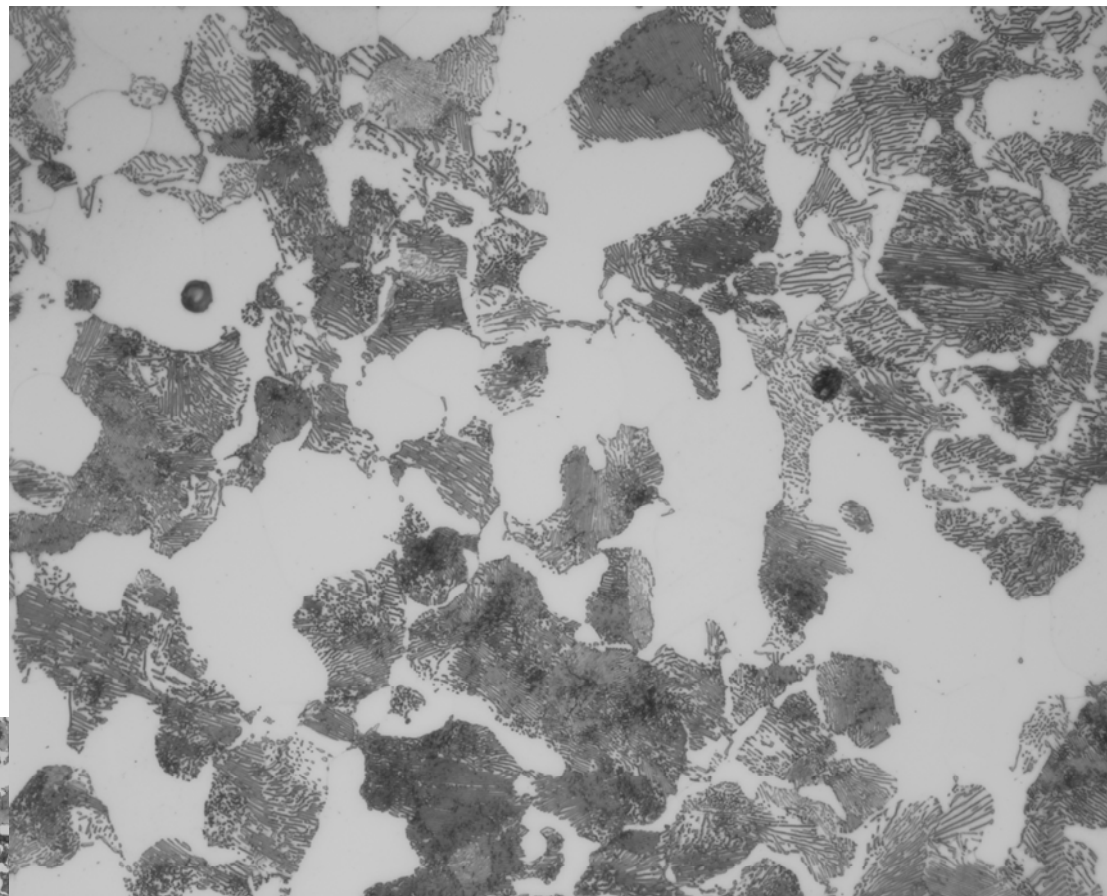



50.4

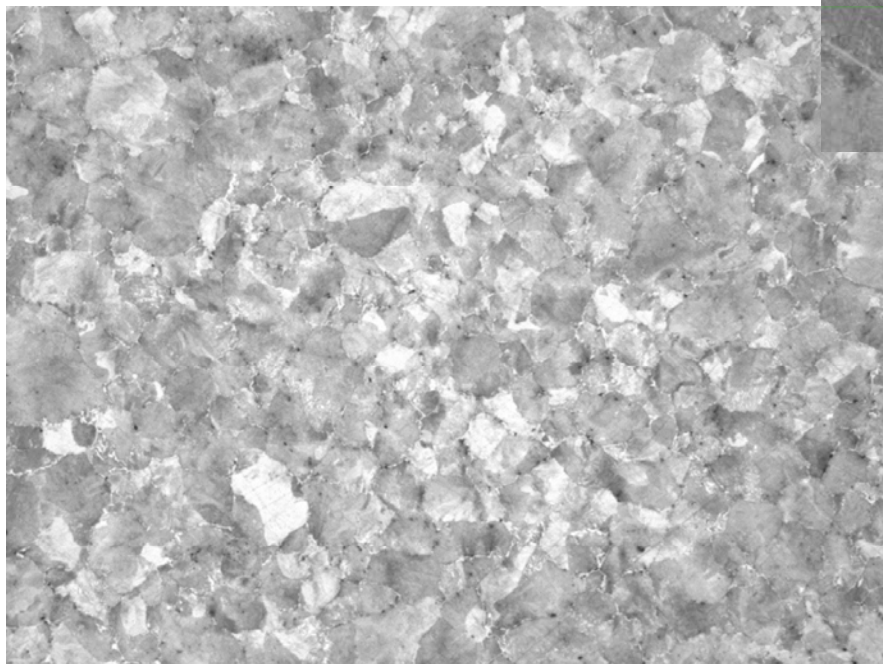
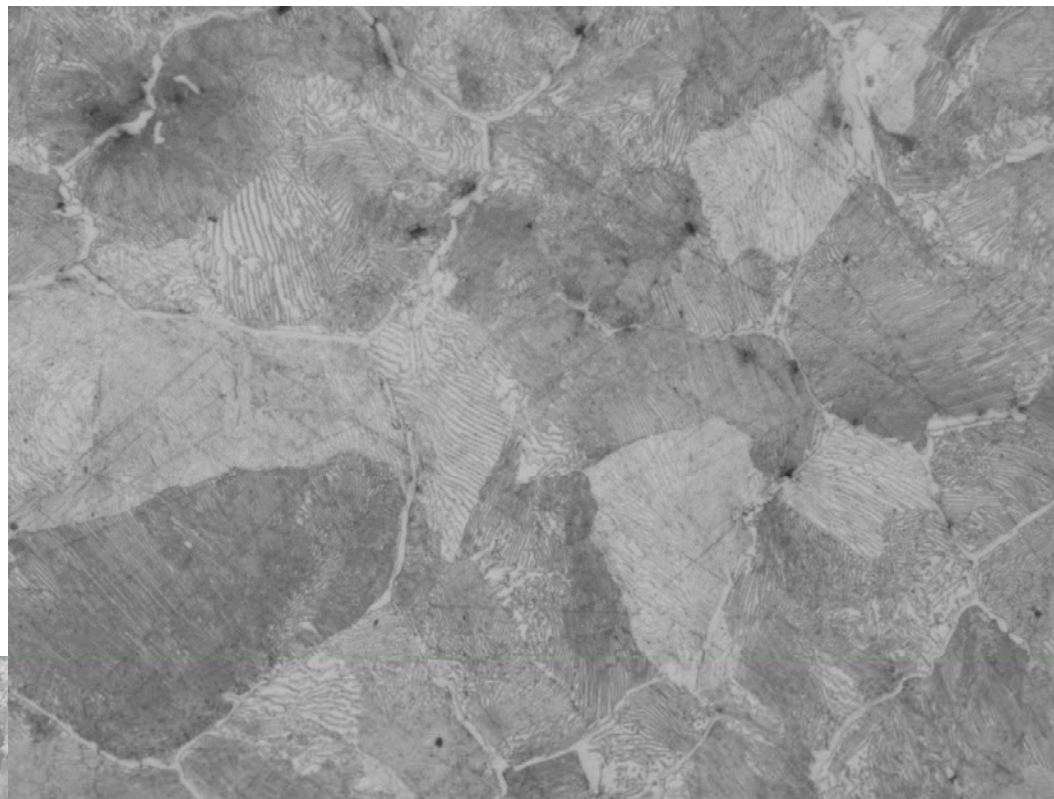



50.4

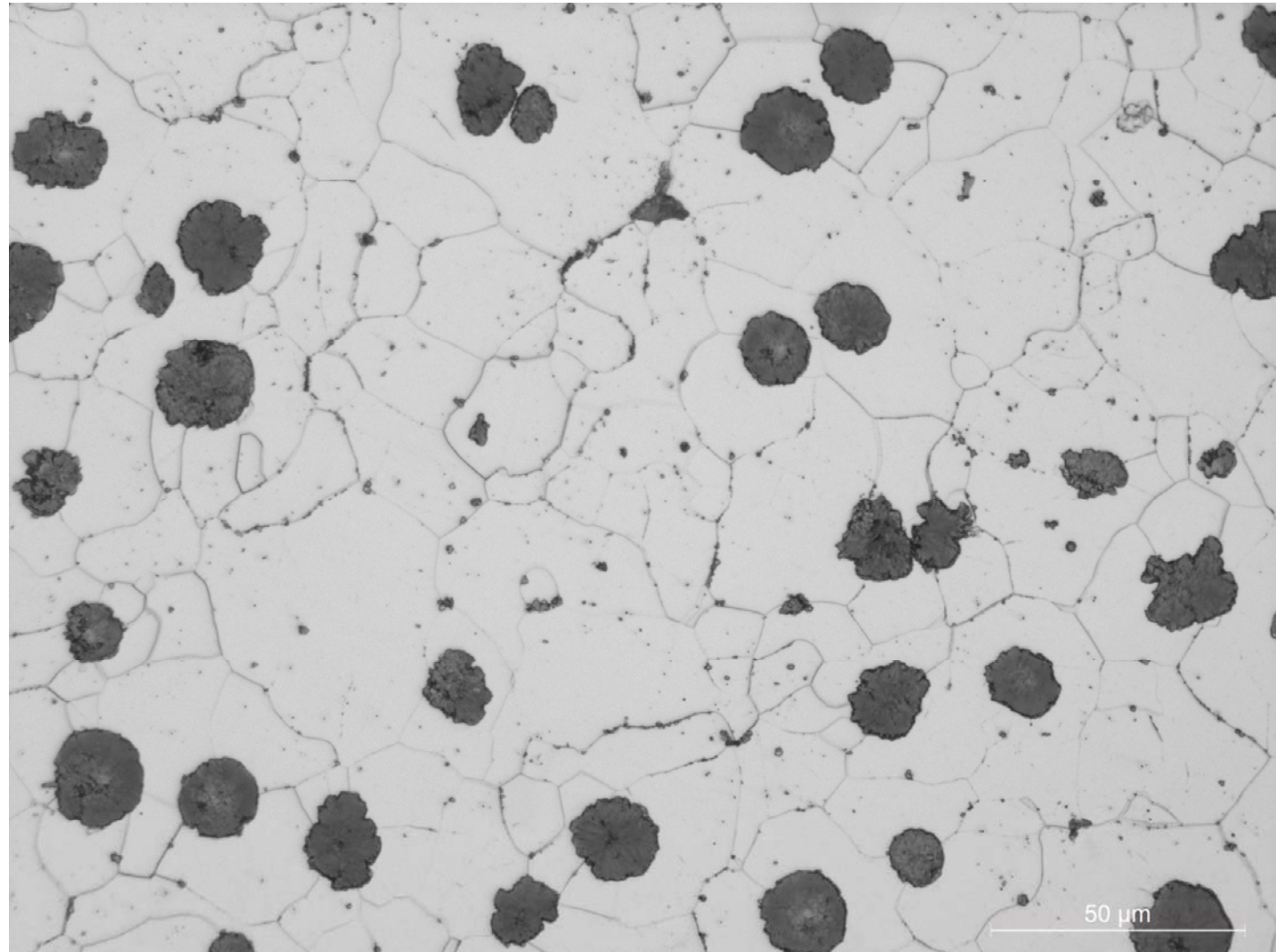



50.5

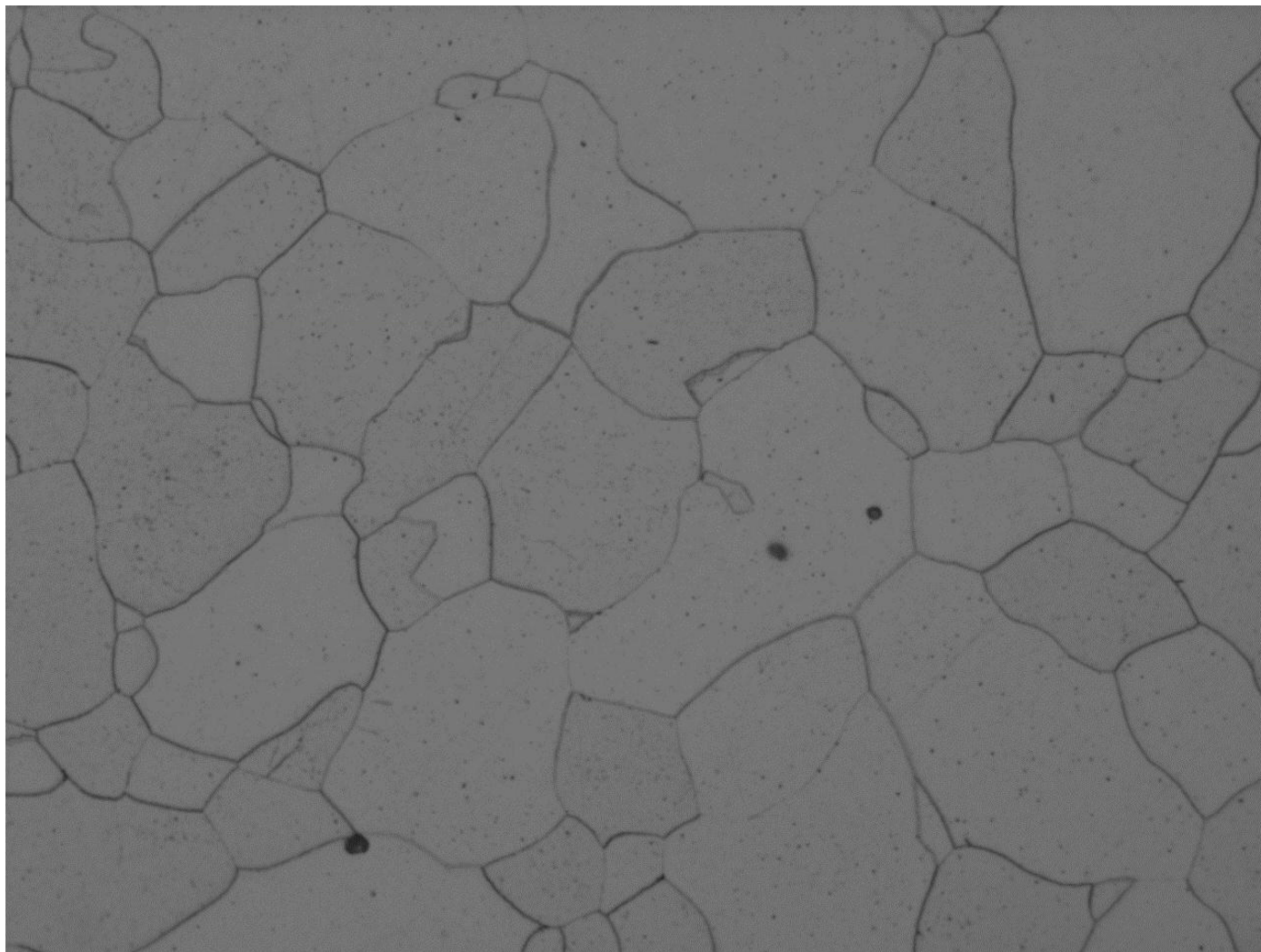



50.5

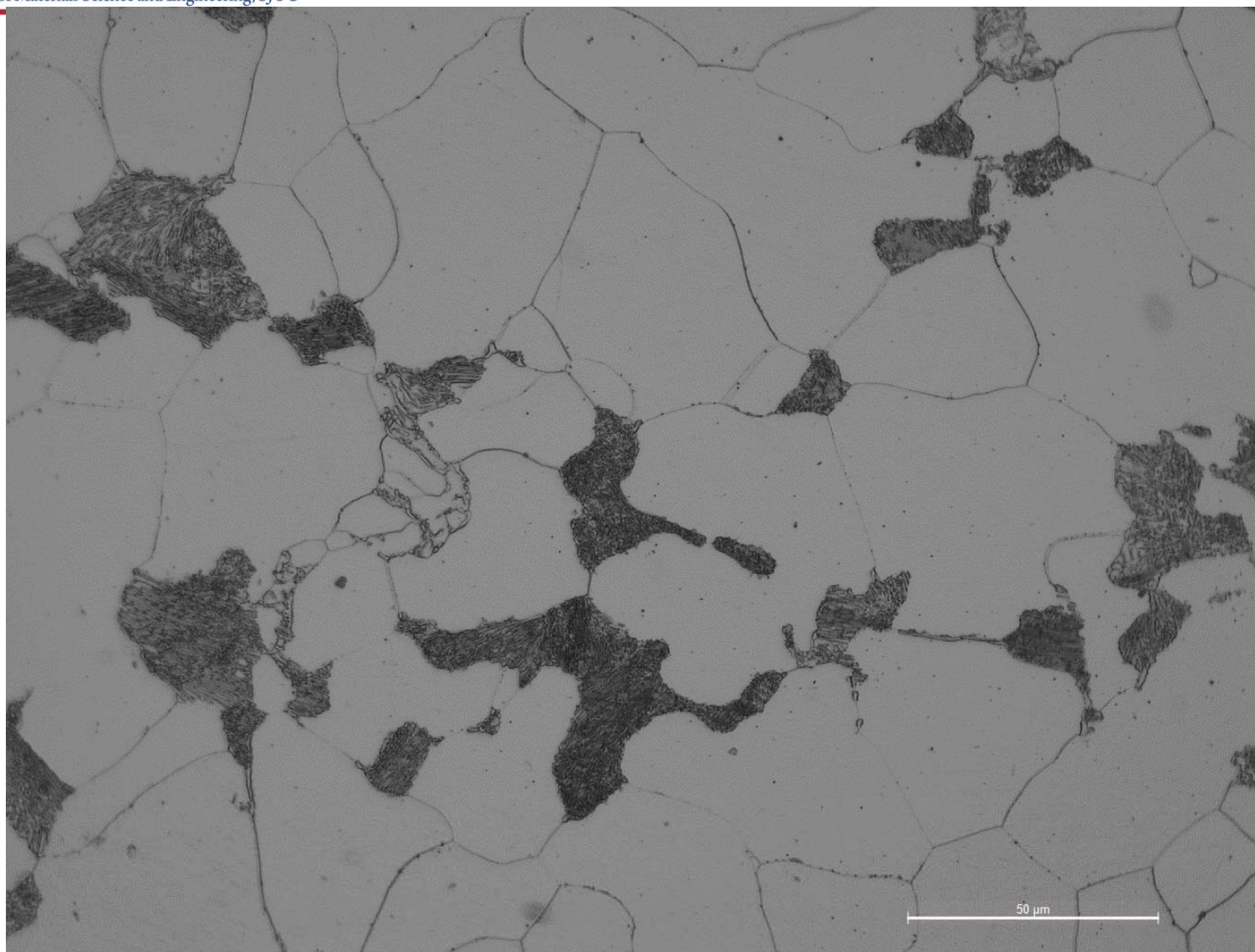



50.5

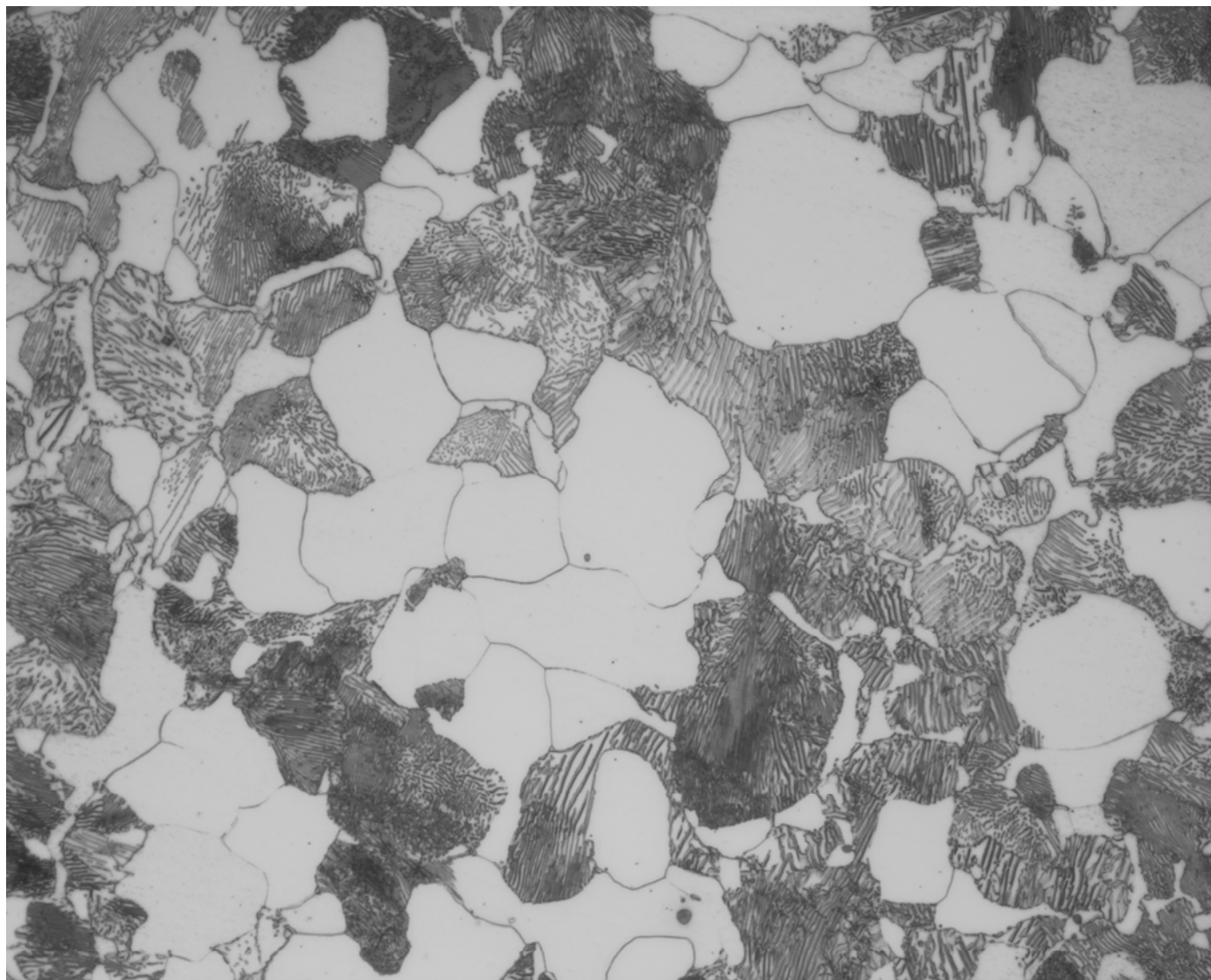



50.5

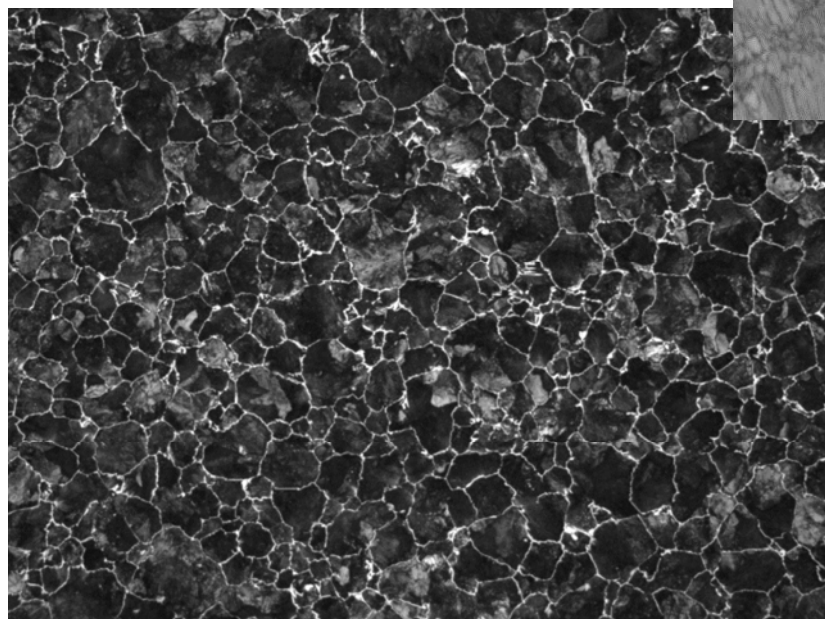
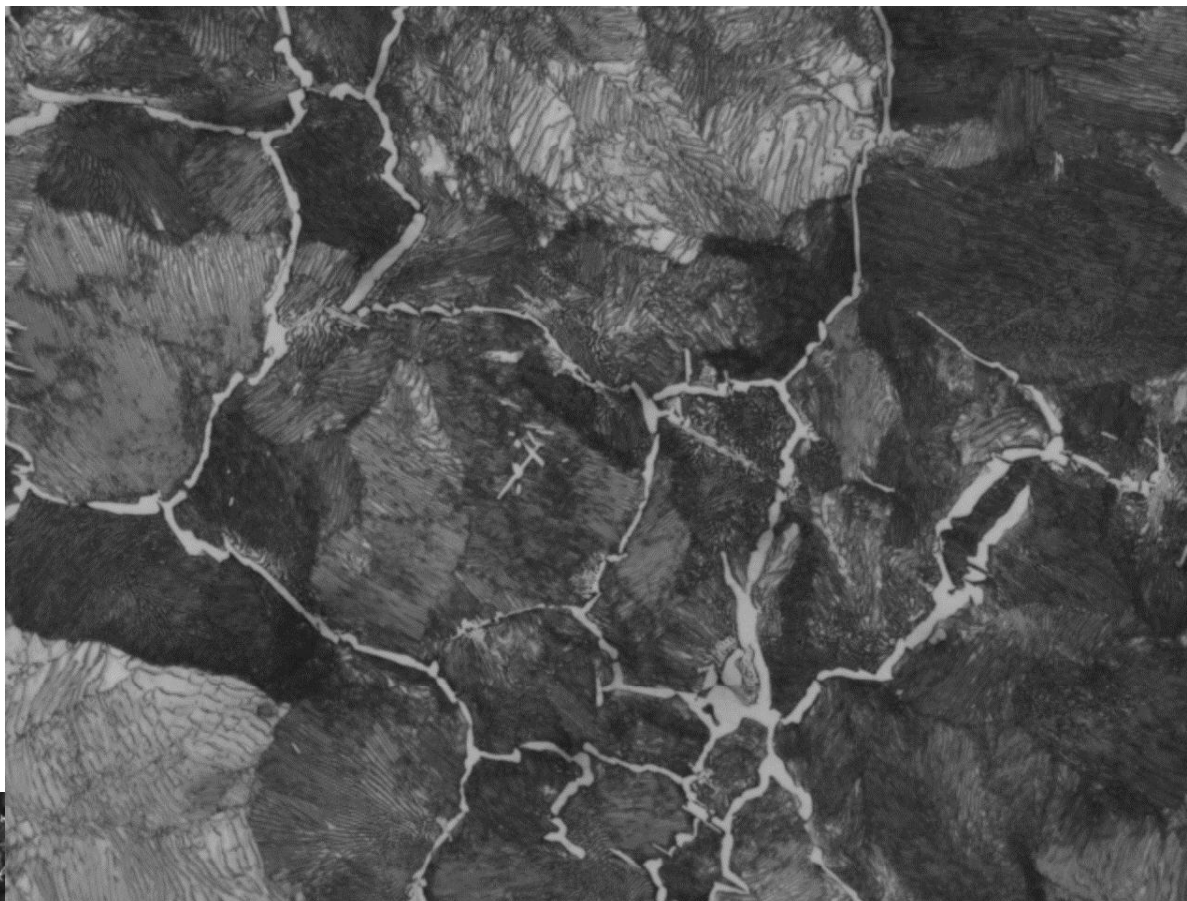



50.5

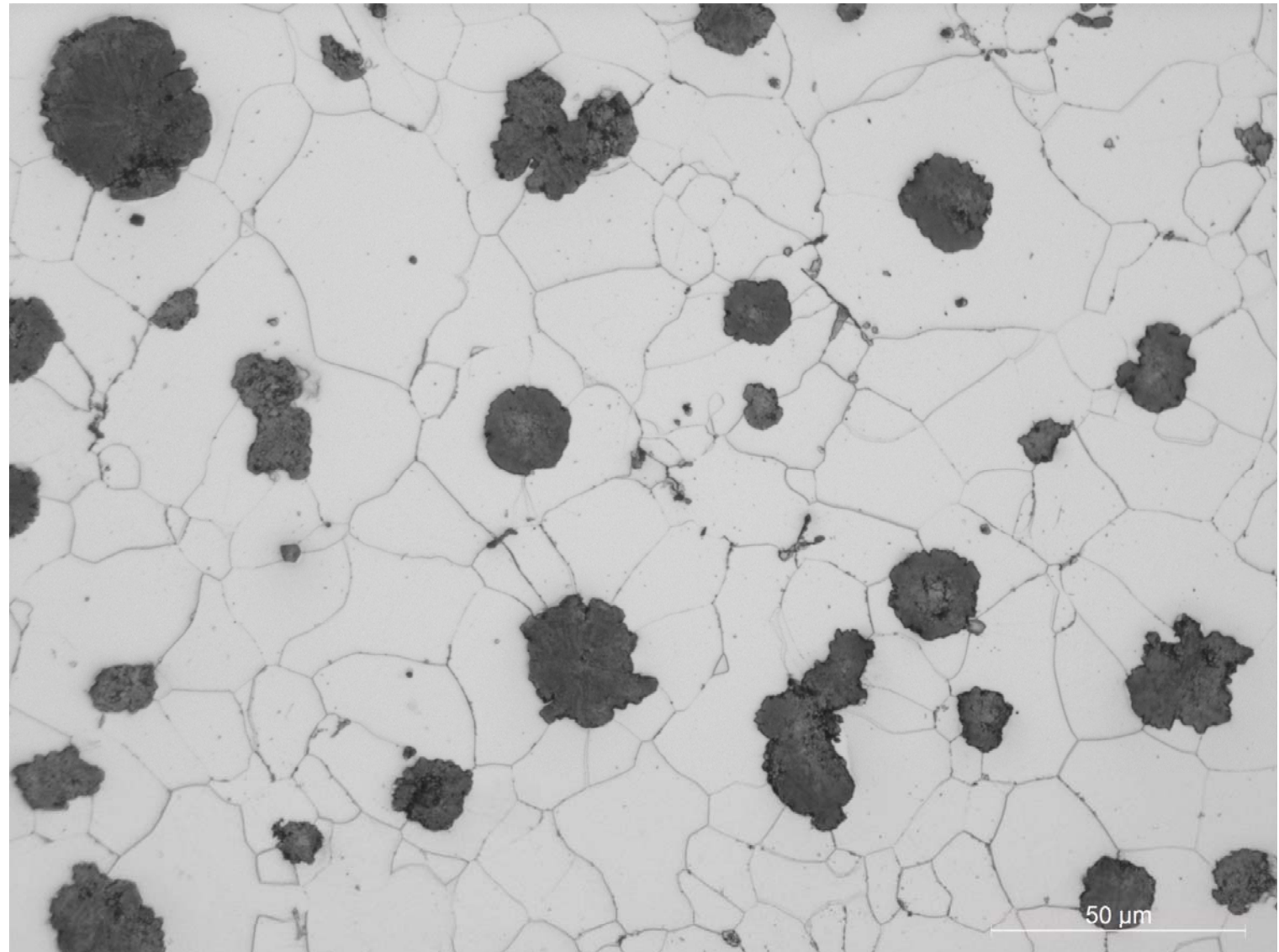

小结（规则补充说明）

假象的判定：

腐蚀过度（如晶界粗化，双眼皮），或不够

麻点，氧化斑点

夹杂物拖拽

变形层

嵌入外来粒子

水渍

表面不平整

（划痕）





上海交通大学
材料科学与工程学院
School of Materials Science and Engineering, SJTU

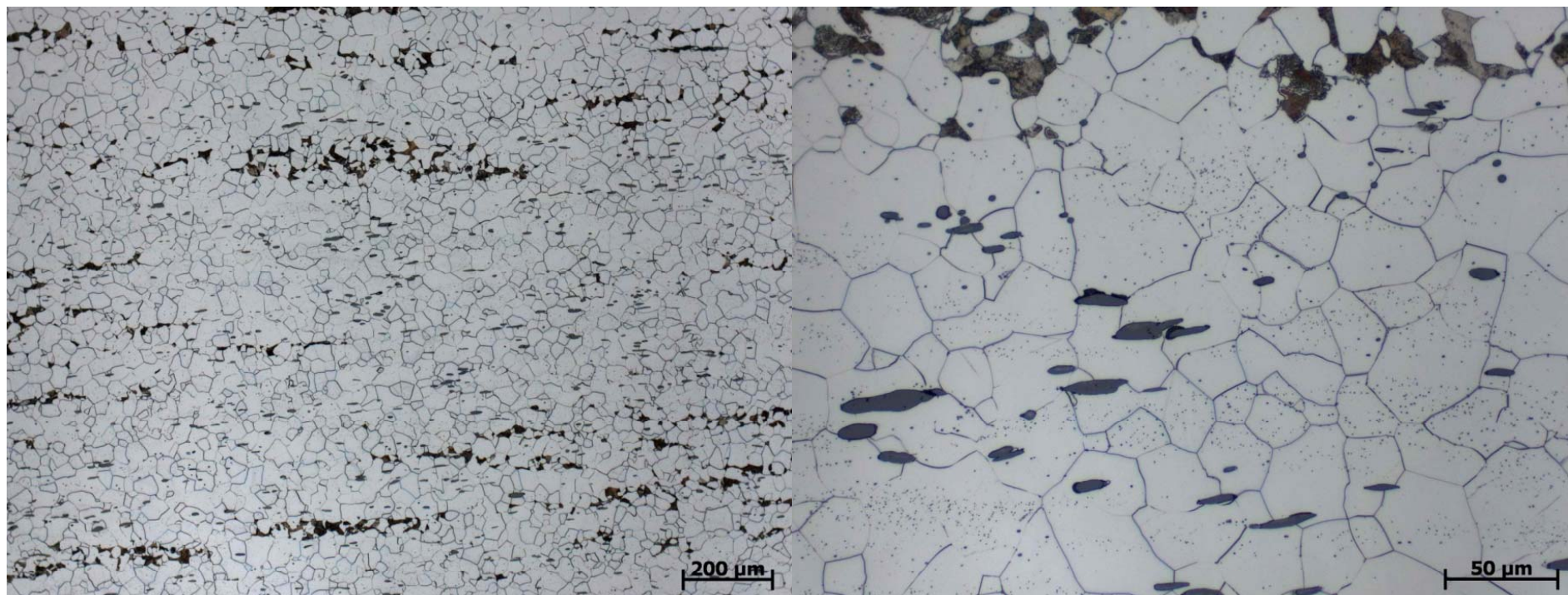

主要内容

● 本届大赛图像评分细则图解

● **本届大赛样品分析**

● 试评（纯铁）





上海交通大学
材料科学与工程学院
School of Materials Science and Engineering, SJTU

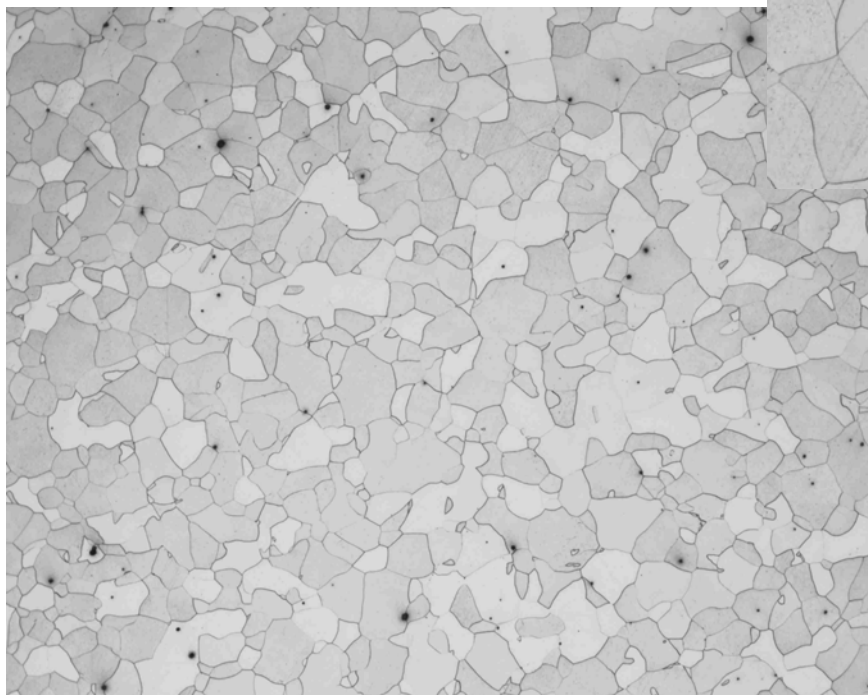
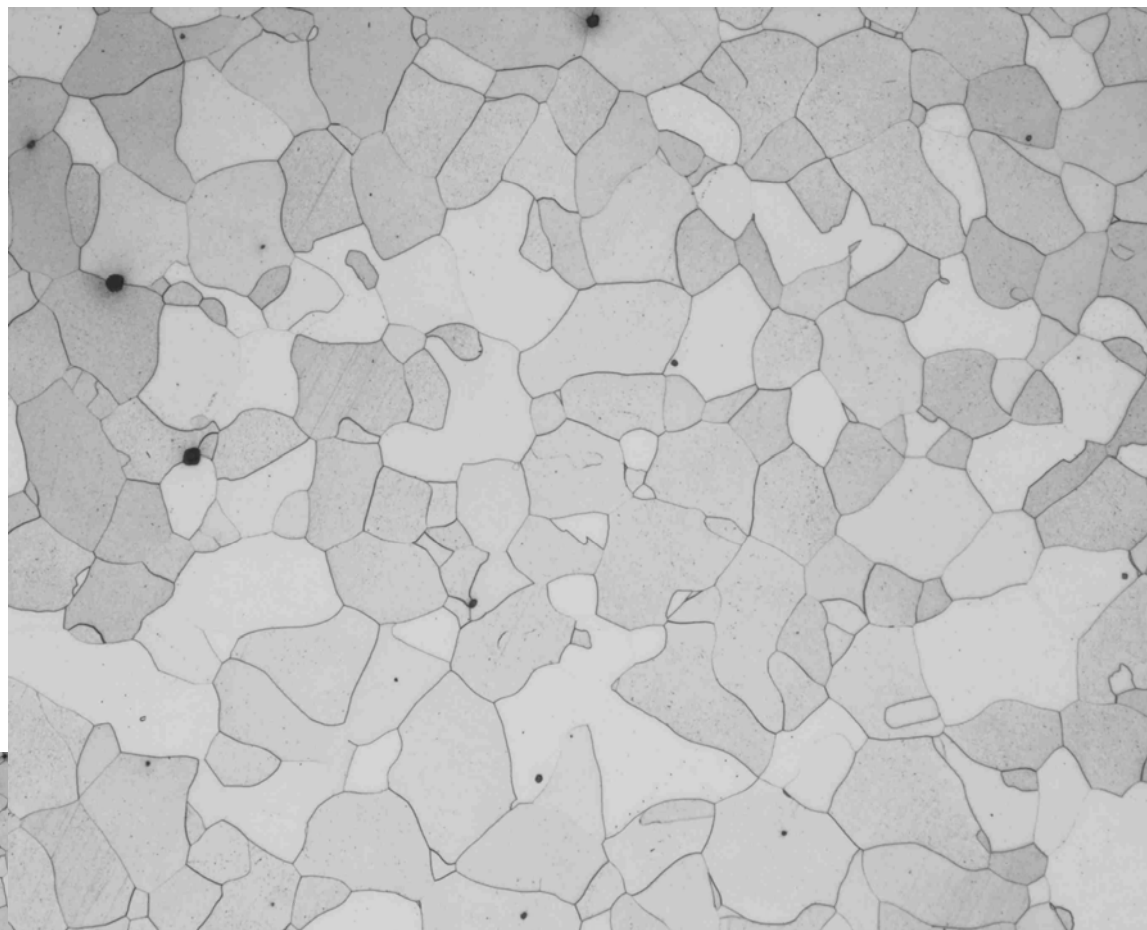

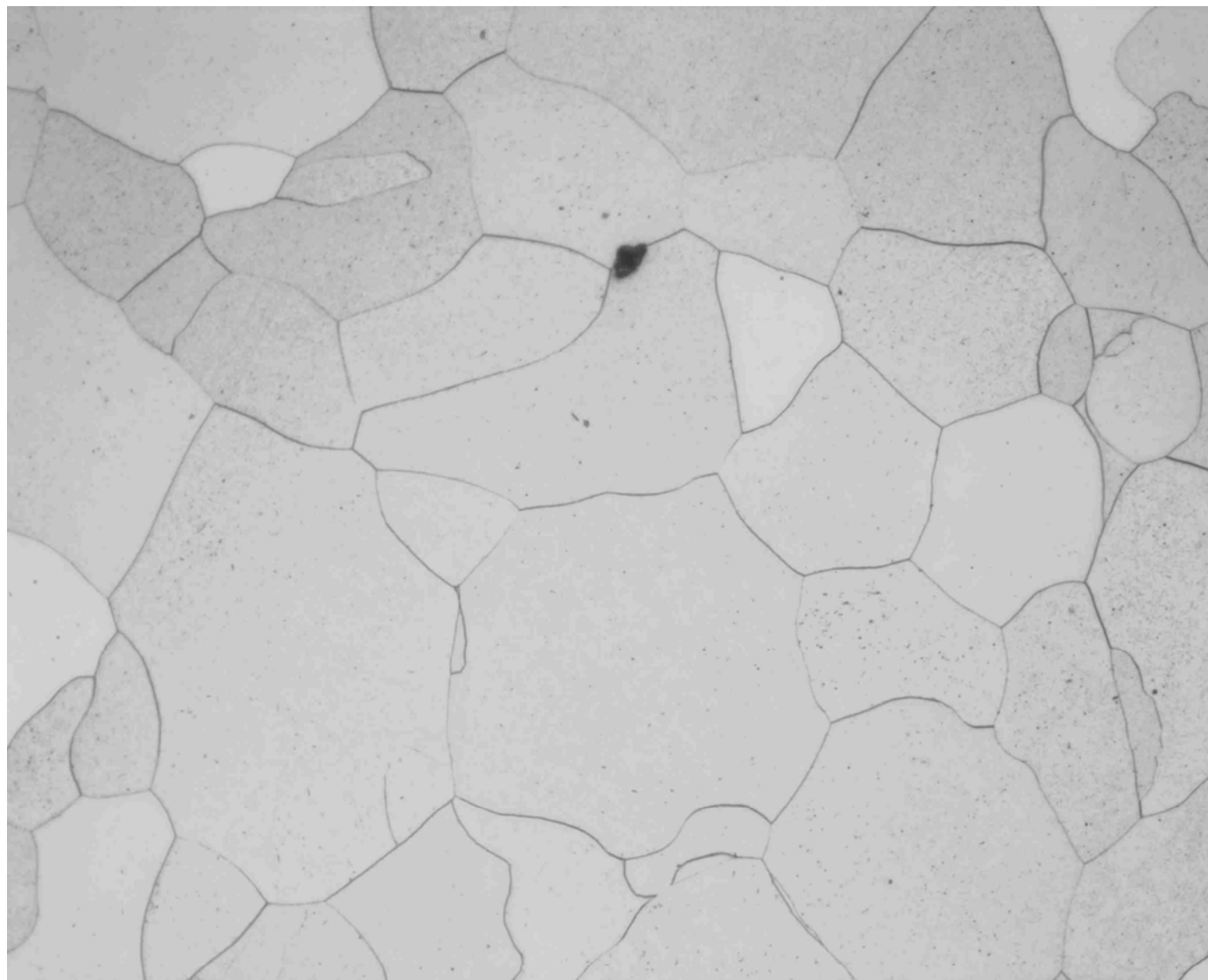



上海交通大学
材料科学与工程学院
School of Materials Science and Engineering, SJTU

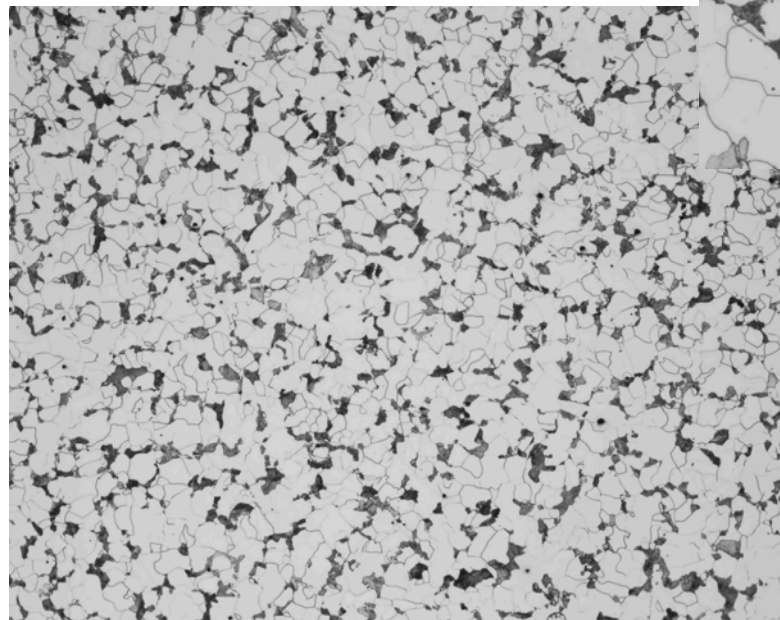
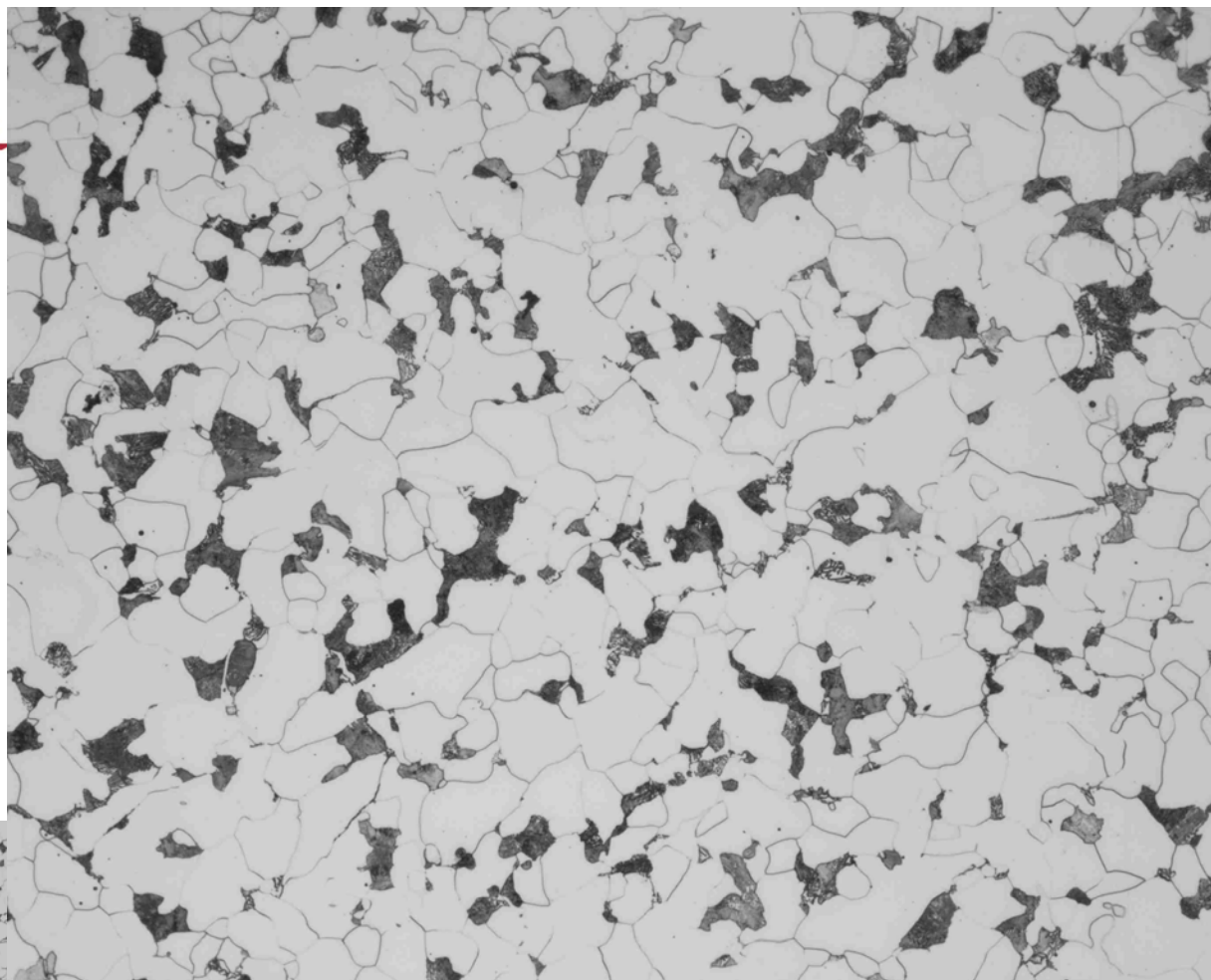

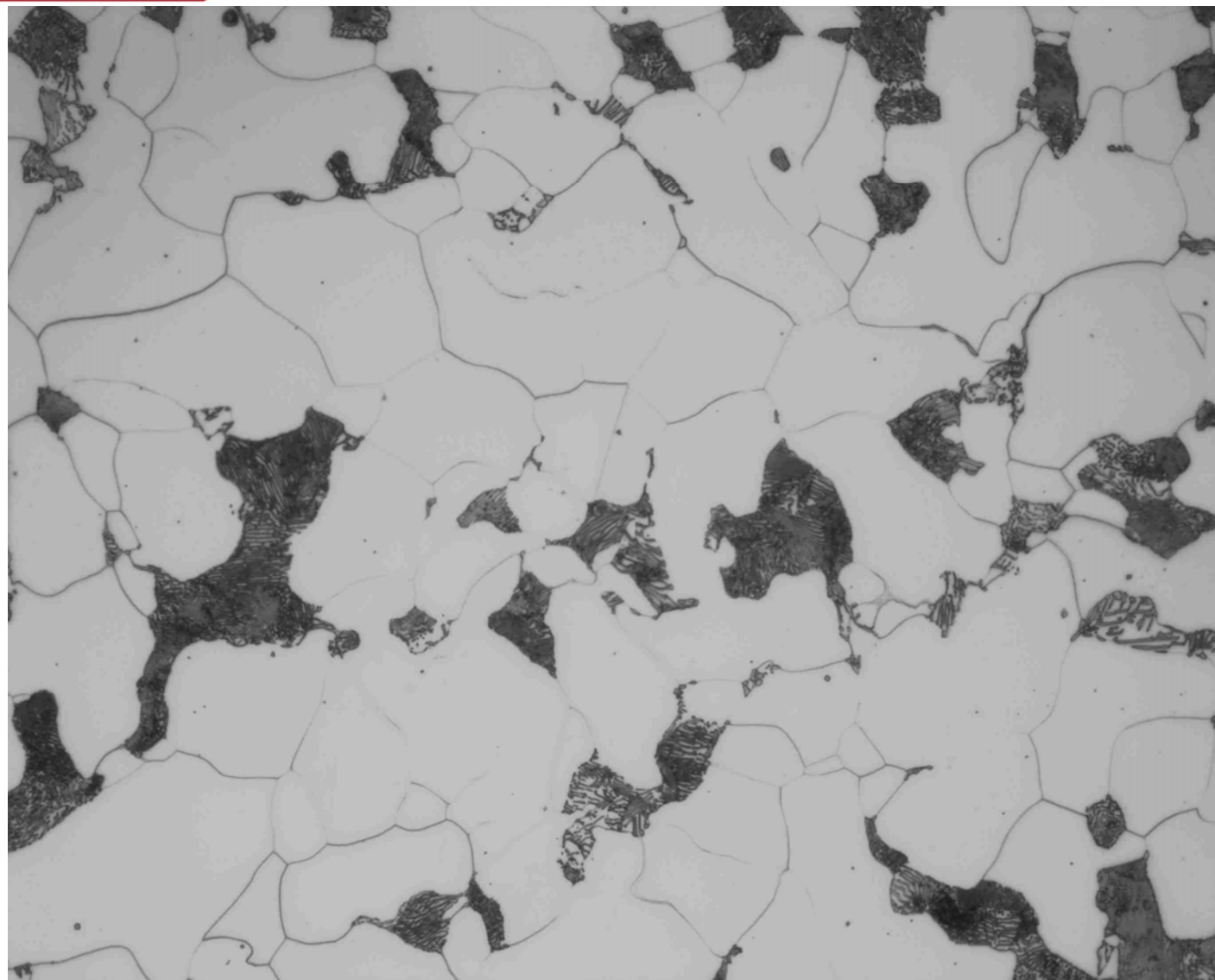



上海交通大学
材料科学与工程学院
School of Materials Science and Engineering, SJTU

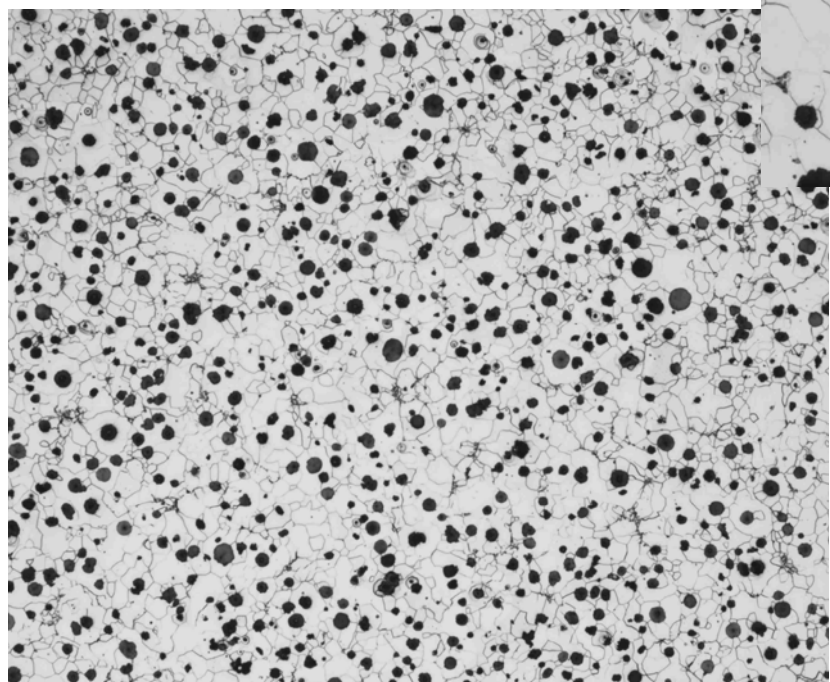
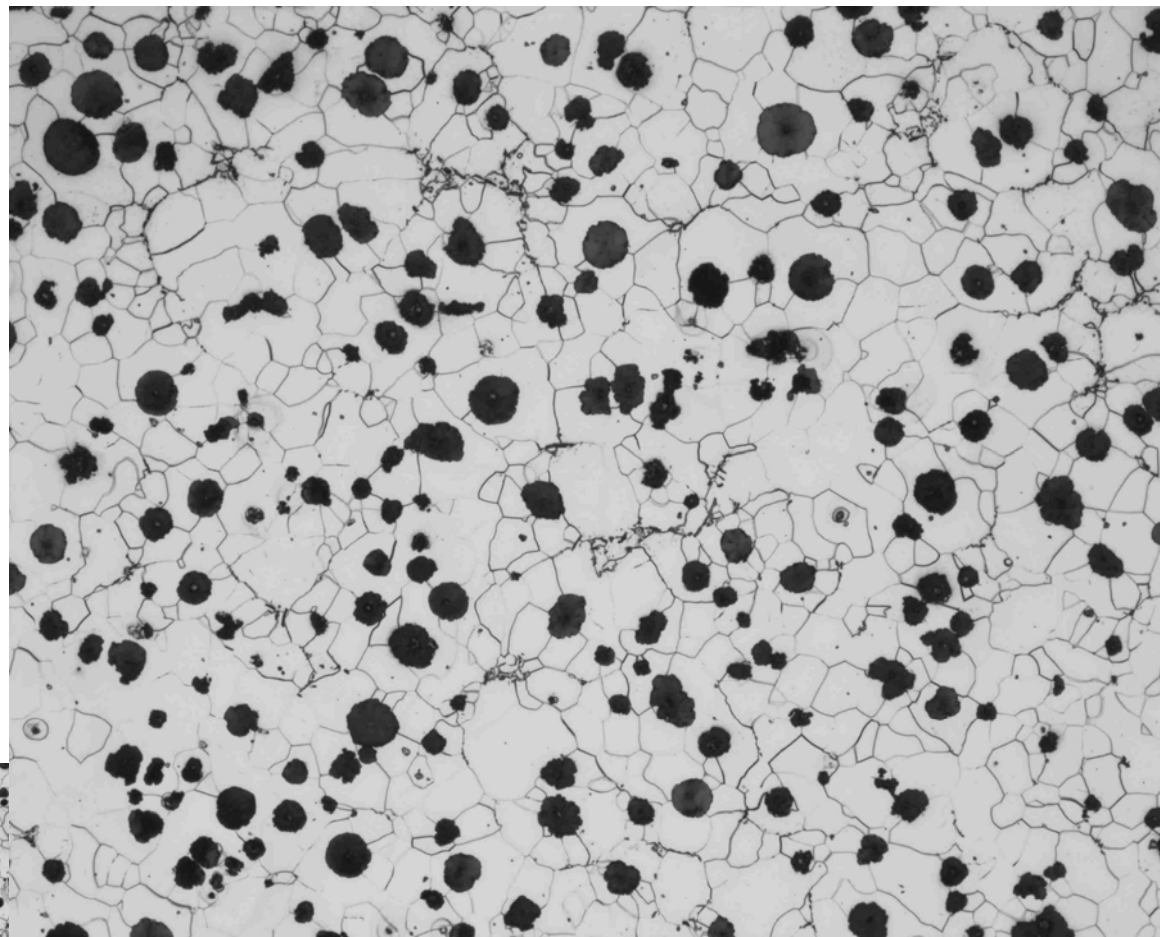



上海交通大学
材料科学与工程学院
School of Materials Science and Engineering, SJTU

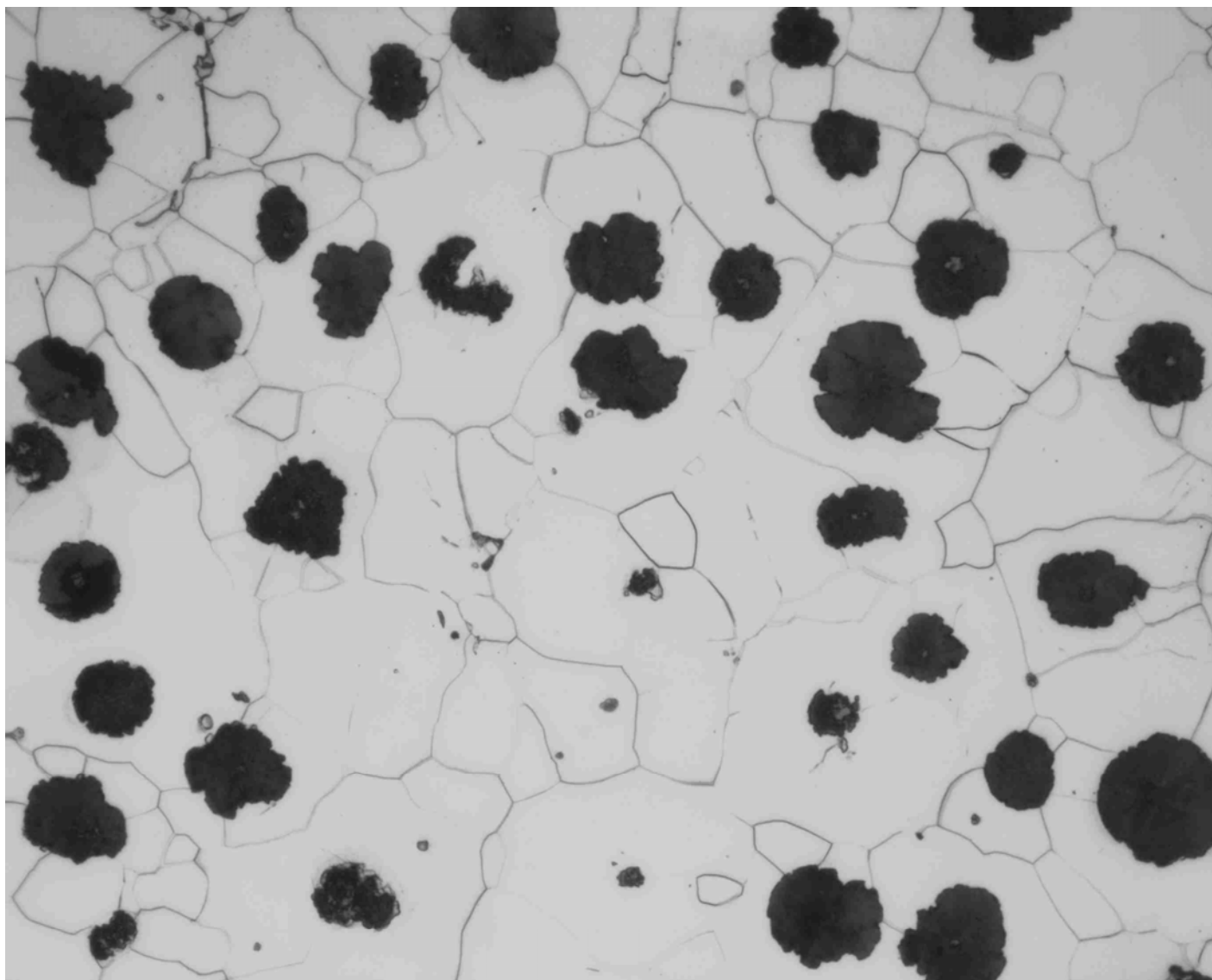



上海交通大学
材料科学与工程学院
School of Materials Science and Engineering, SJTU

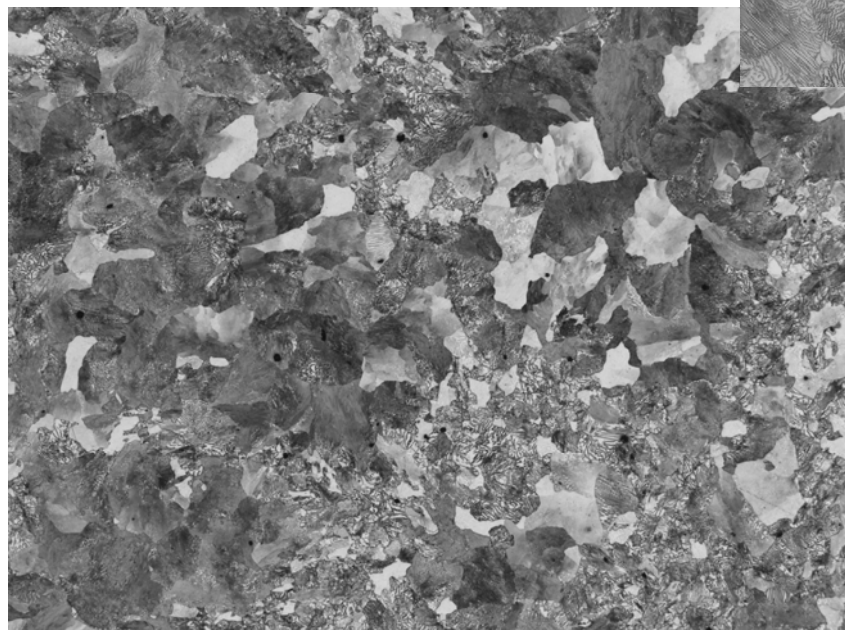
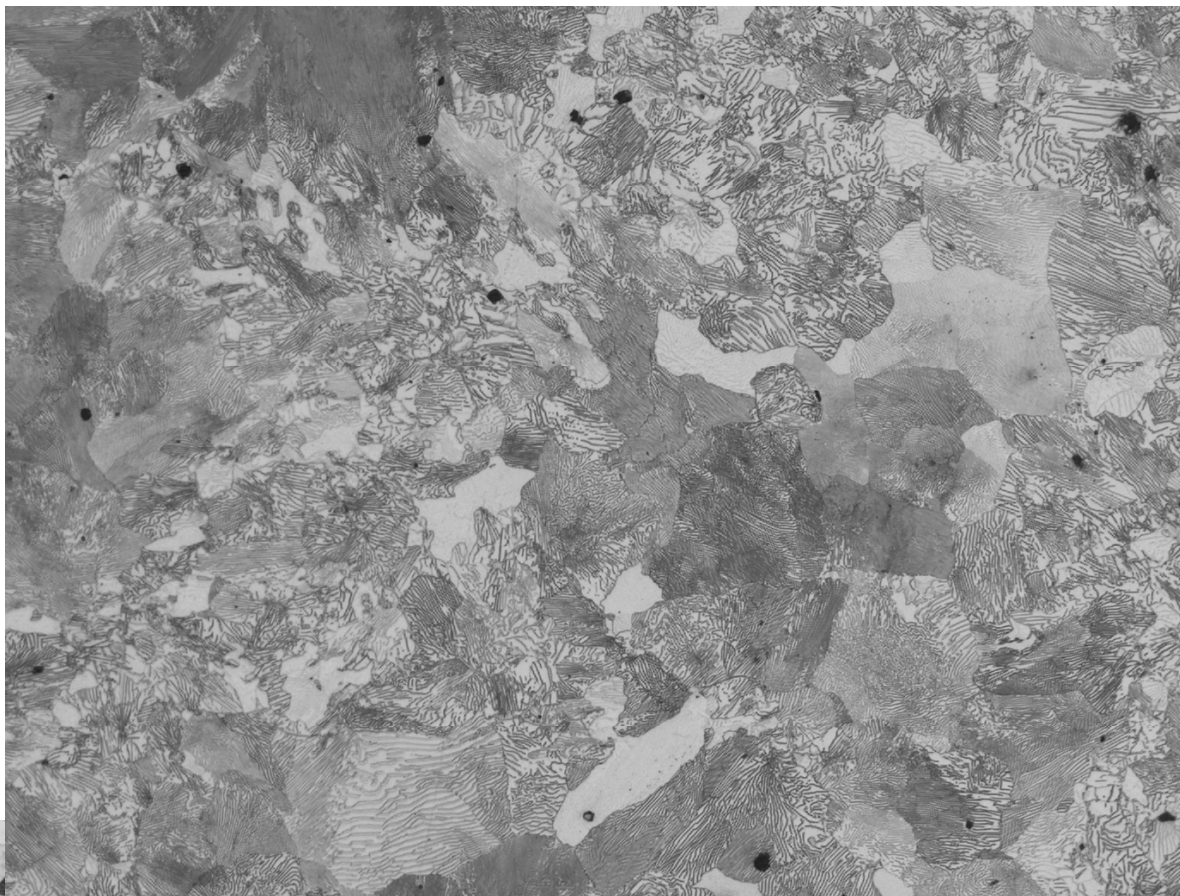



上海交通大学
材料科学与工程学院
School of Materials Science and Engineering, SJTU

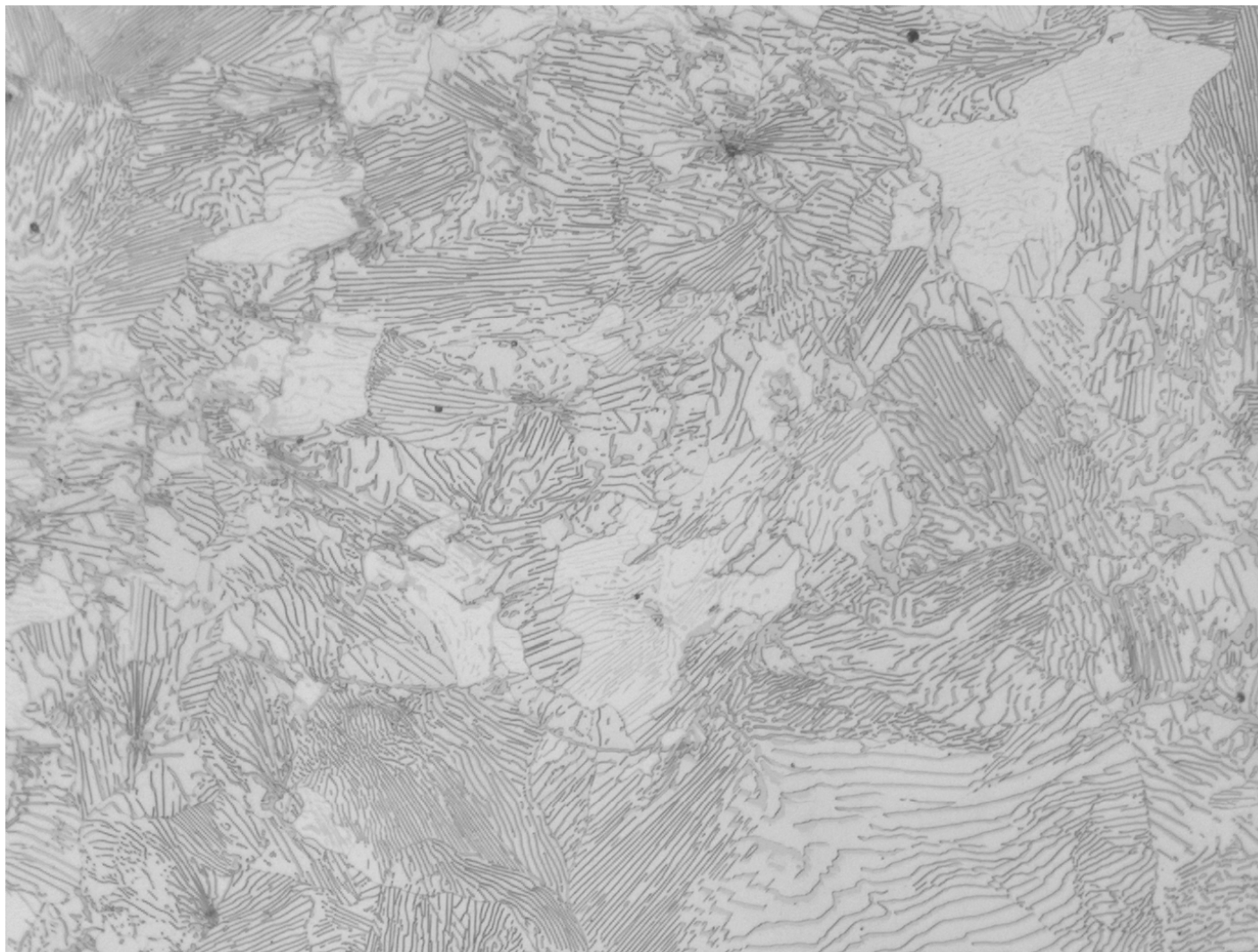



上海交通大学
材料科学与工程学院
School of Materials Science and Engineering, SJTU

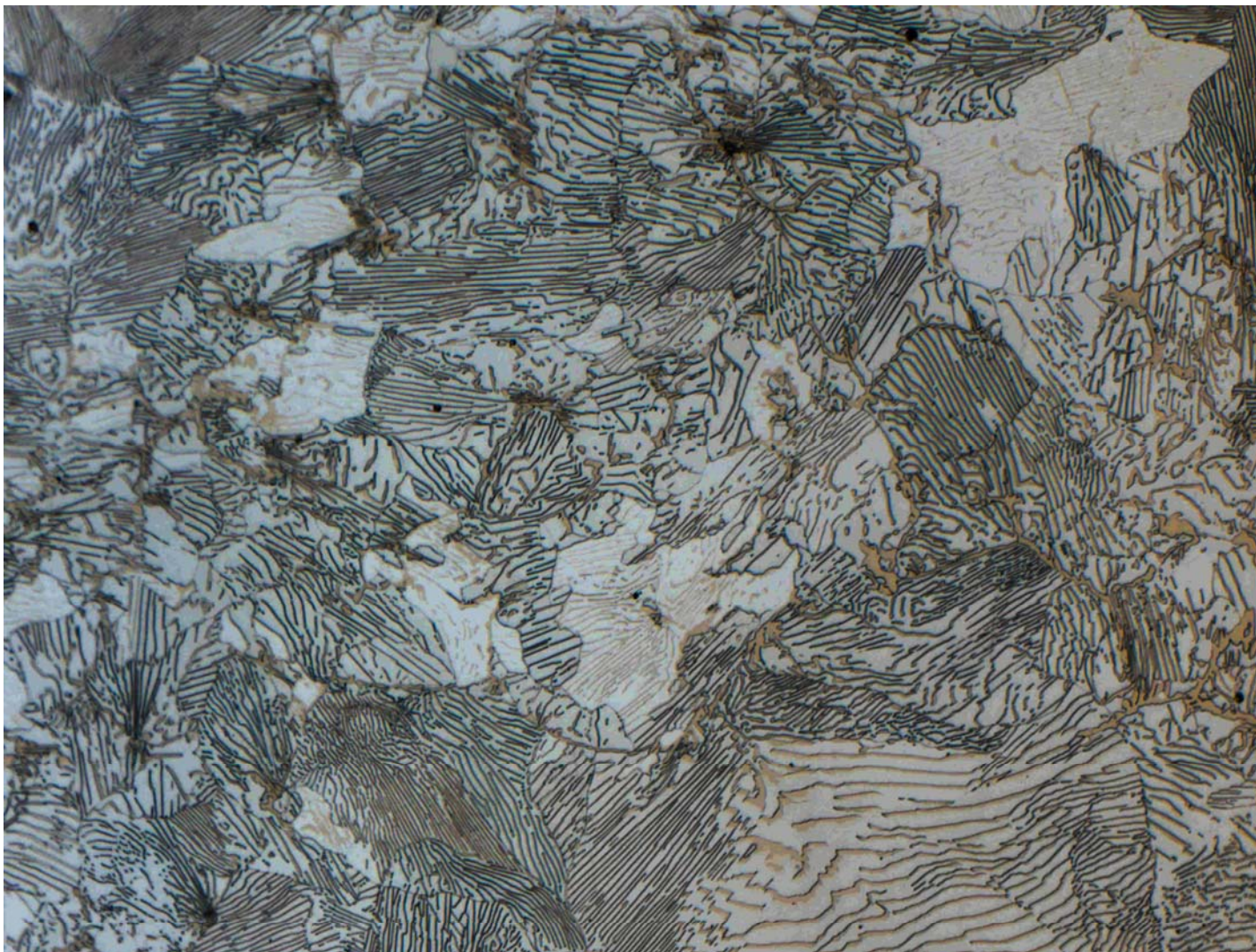

主要内容

● 本届大赛图像评分细则图解

● 本届大赛样品分析

● **试评（纯铁）**





试评分

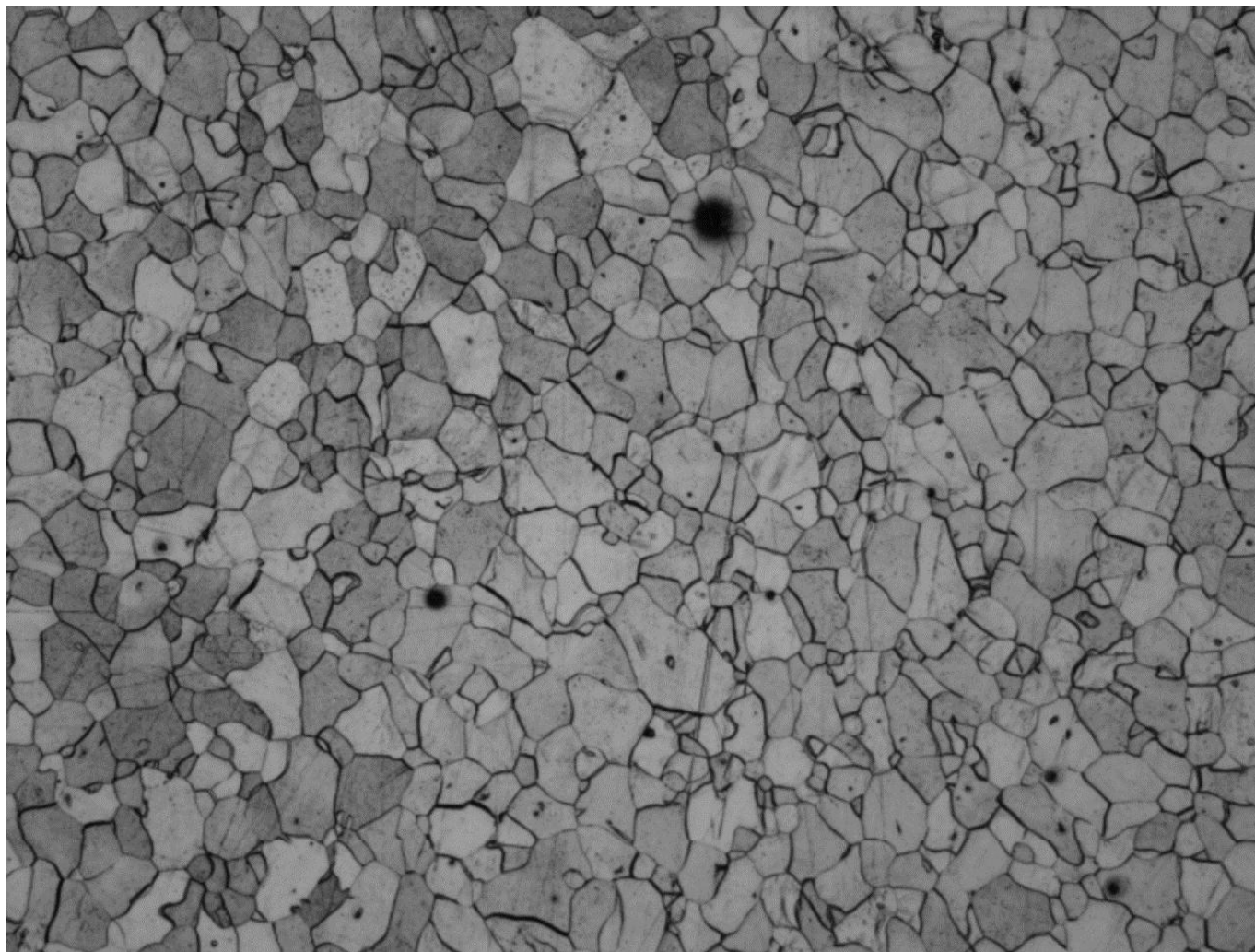

假象不多，有划痕，
但腐蚀过度，考虑
5~6分；

有低倍划痕，高倍划
痕不多，考虑13分

组织正确，适用第四
条，考虑33~35分

总分53分

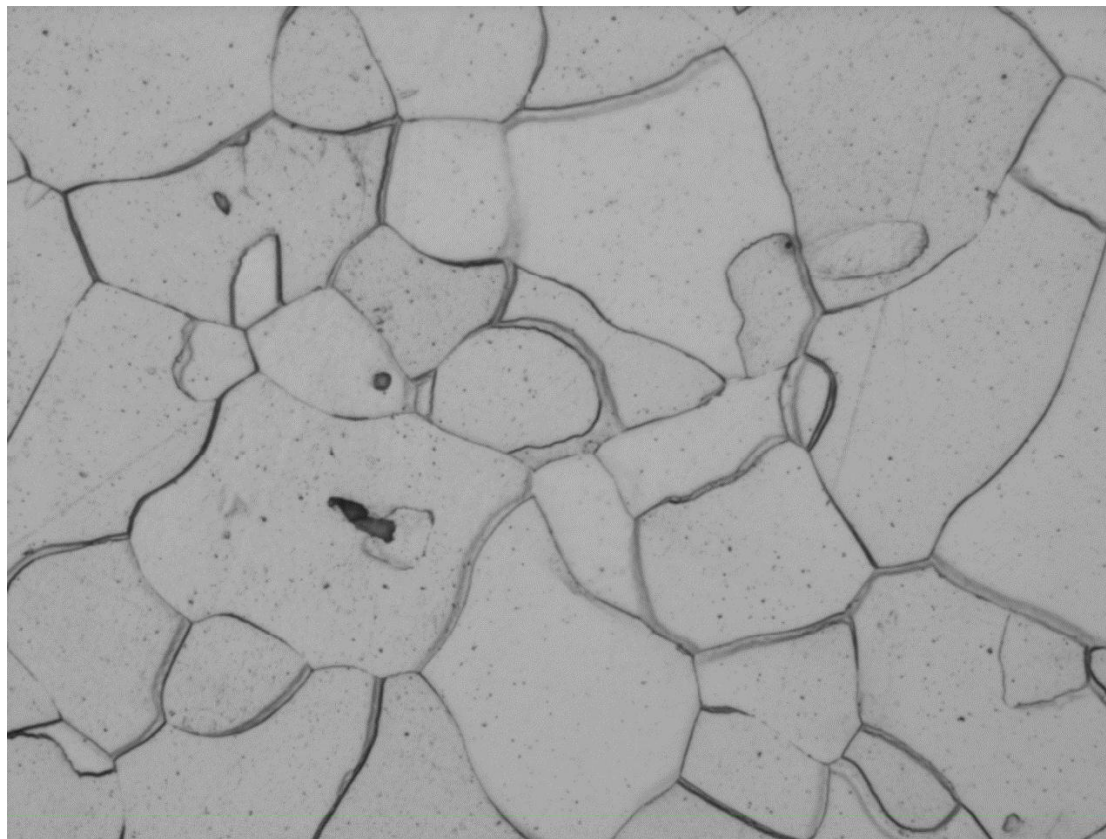

请各位新评委和有兴趣的老师准备

每个样品分别有低倍和高倍各一张图片

显示20秒

按评分细则，分别给出假象、划痕、组织

以及总分（共80分）





1#-100

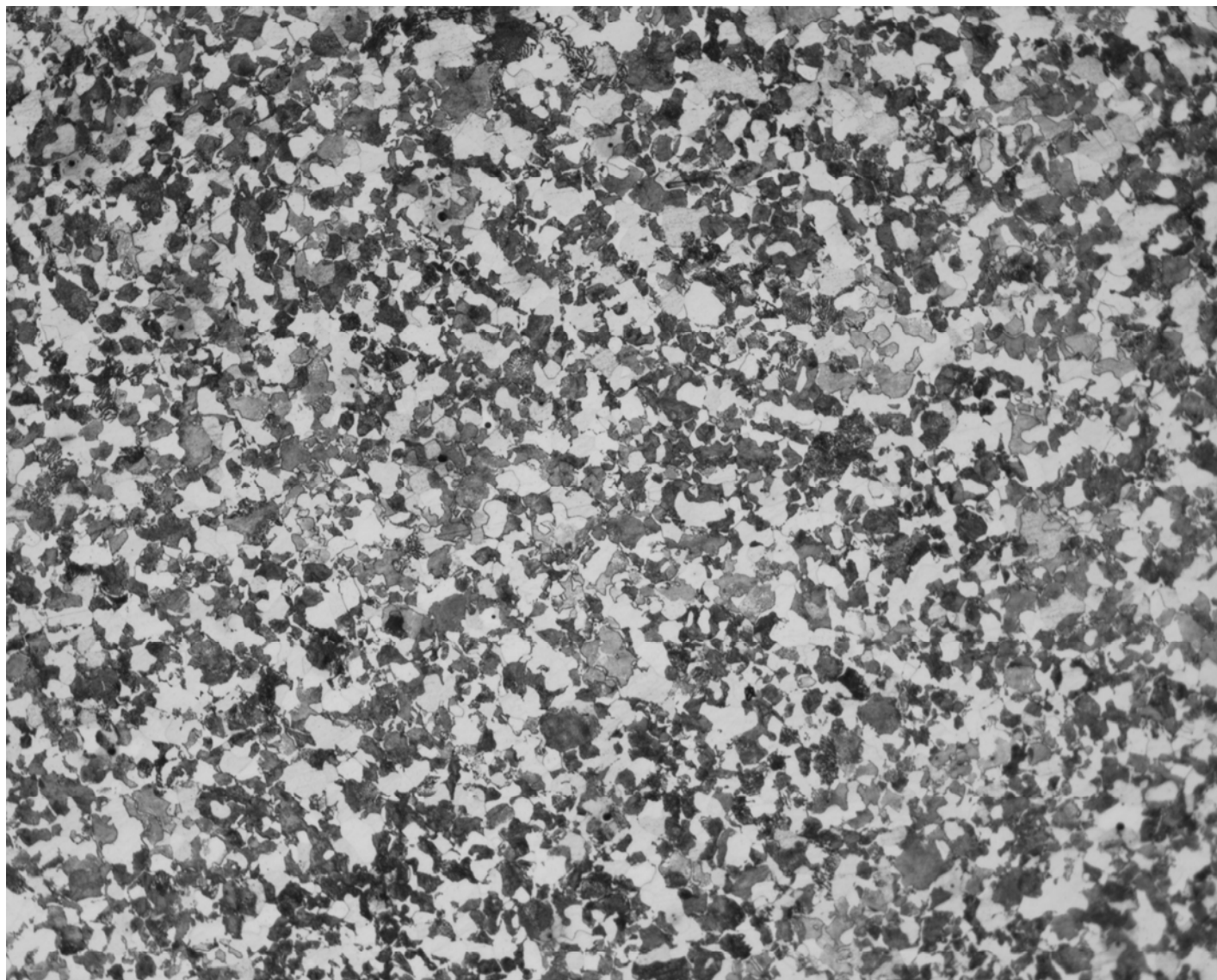



1#-500

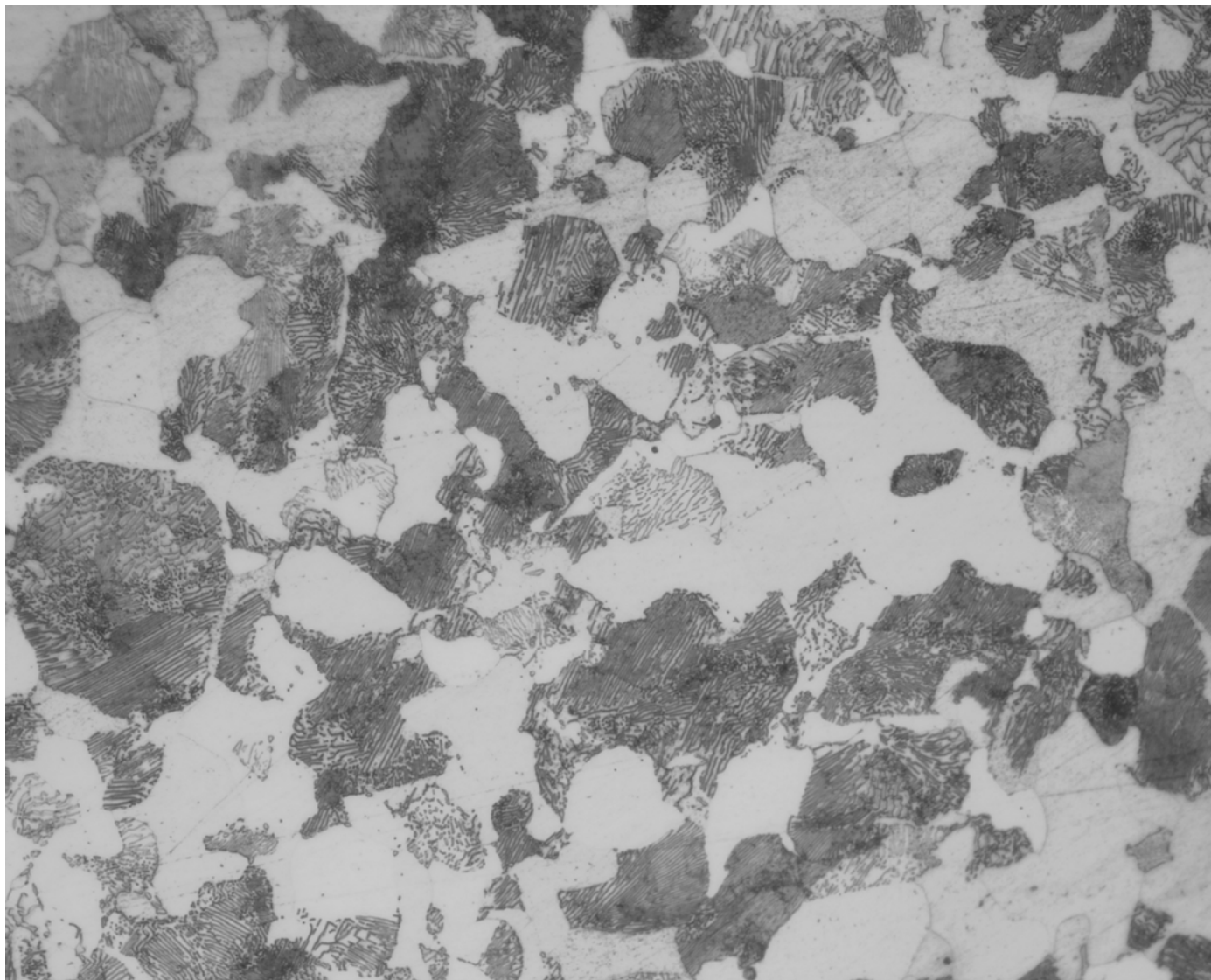



2#-200

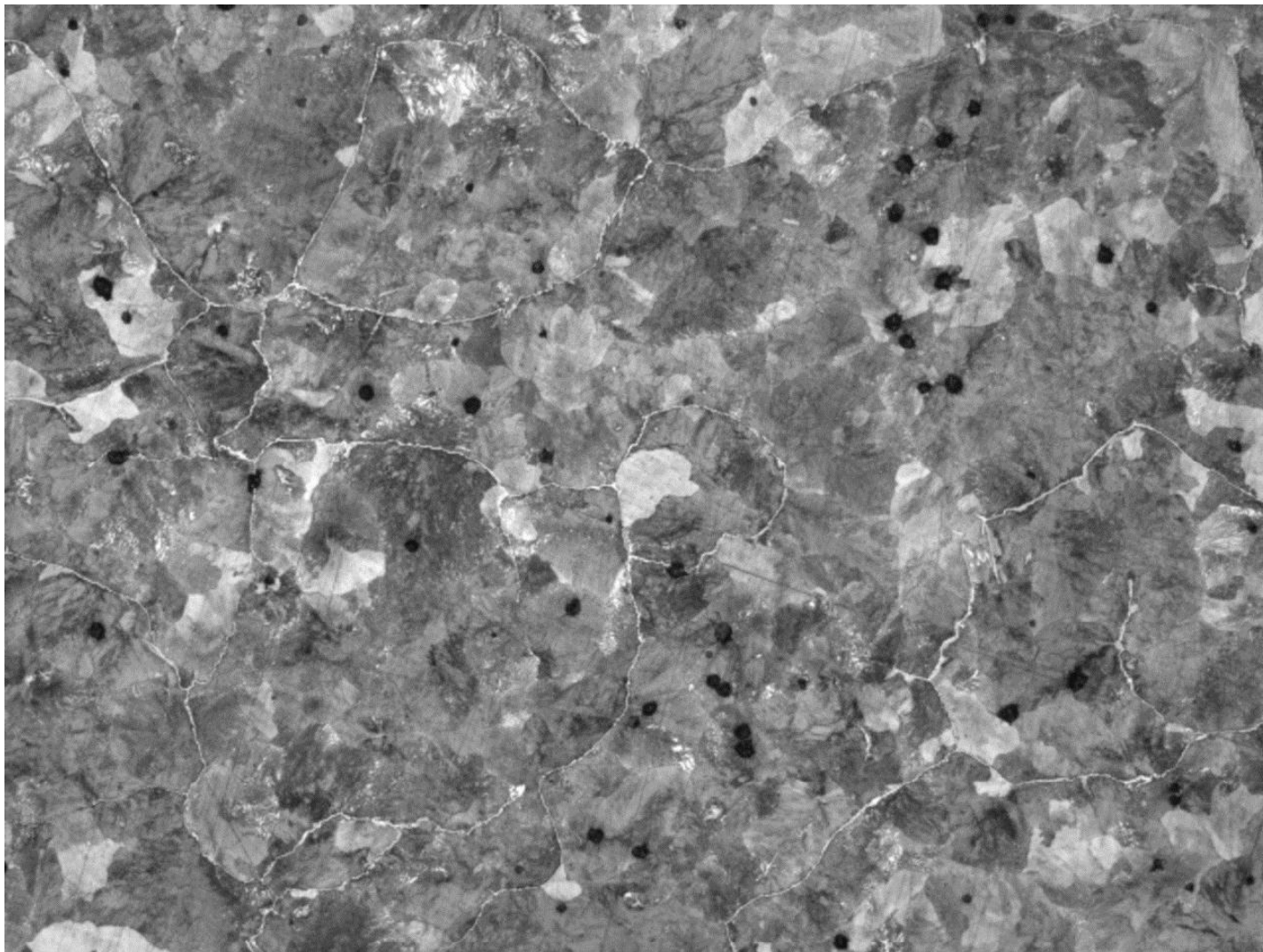



2#-500

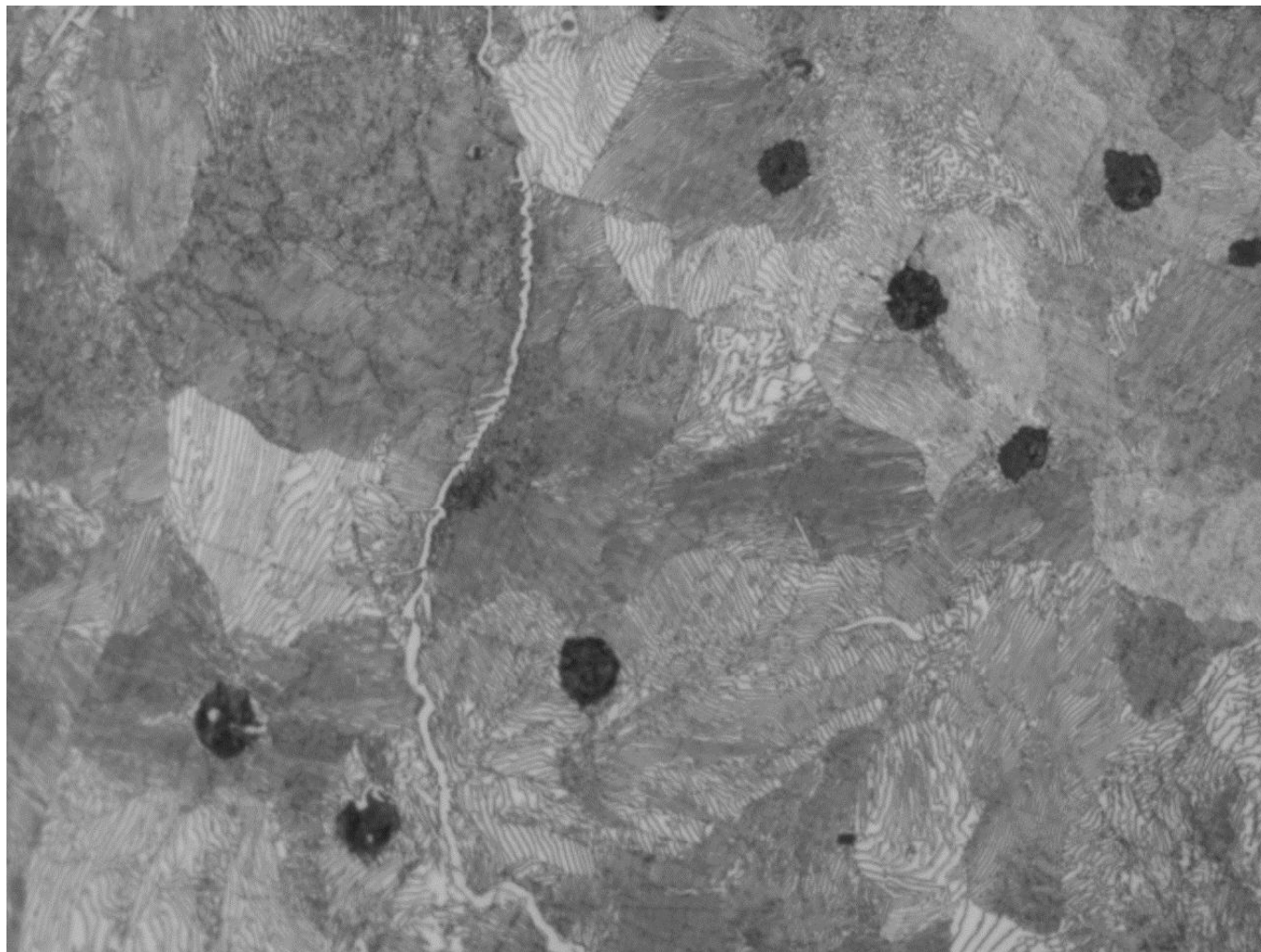



3#-200





3#-500

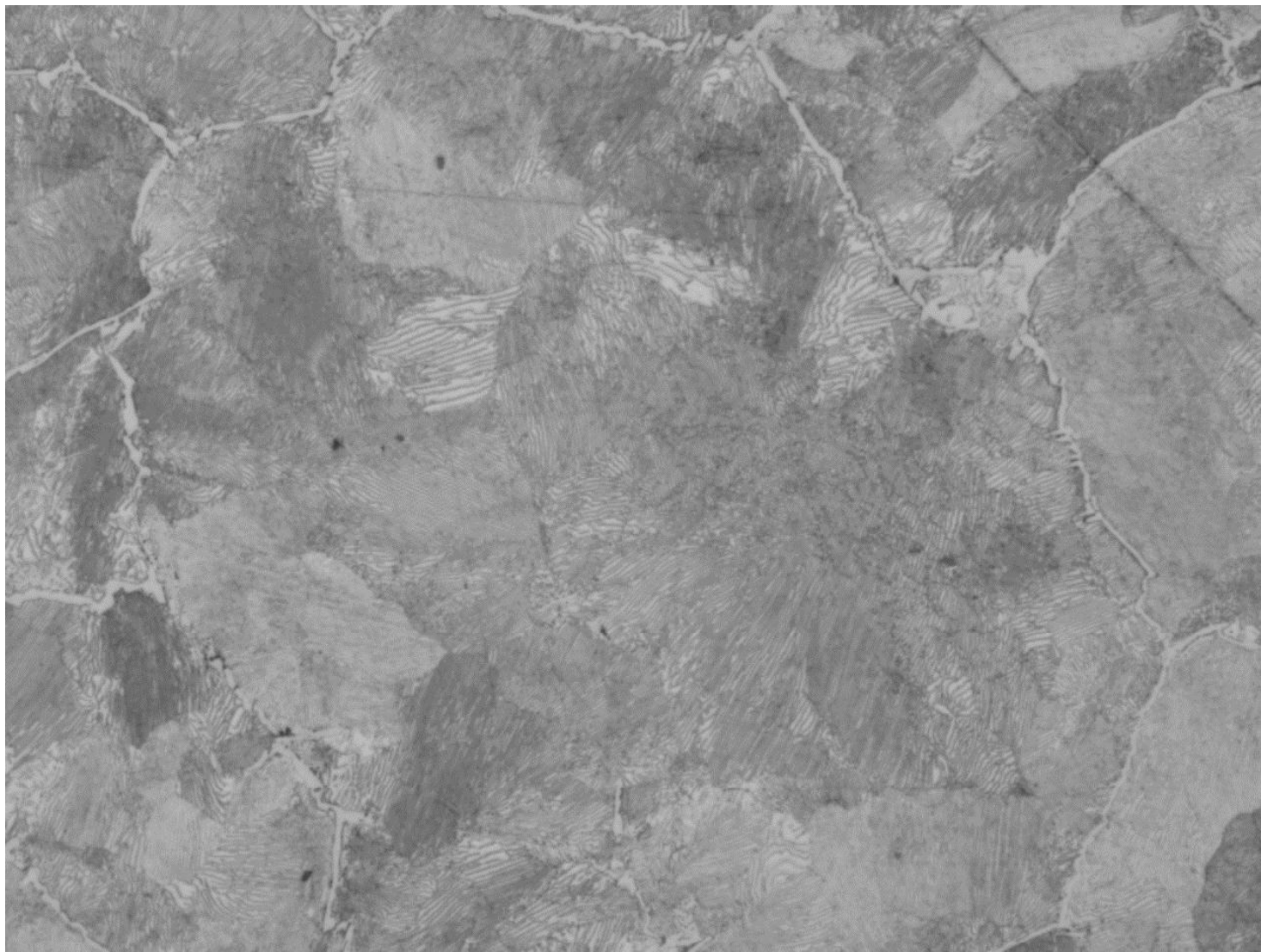



4#-200

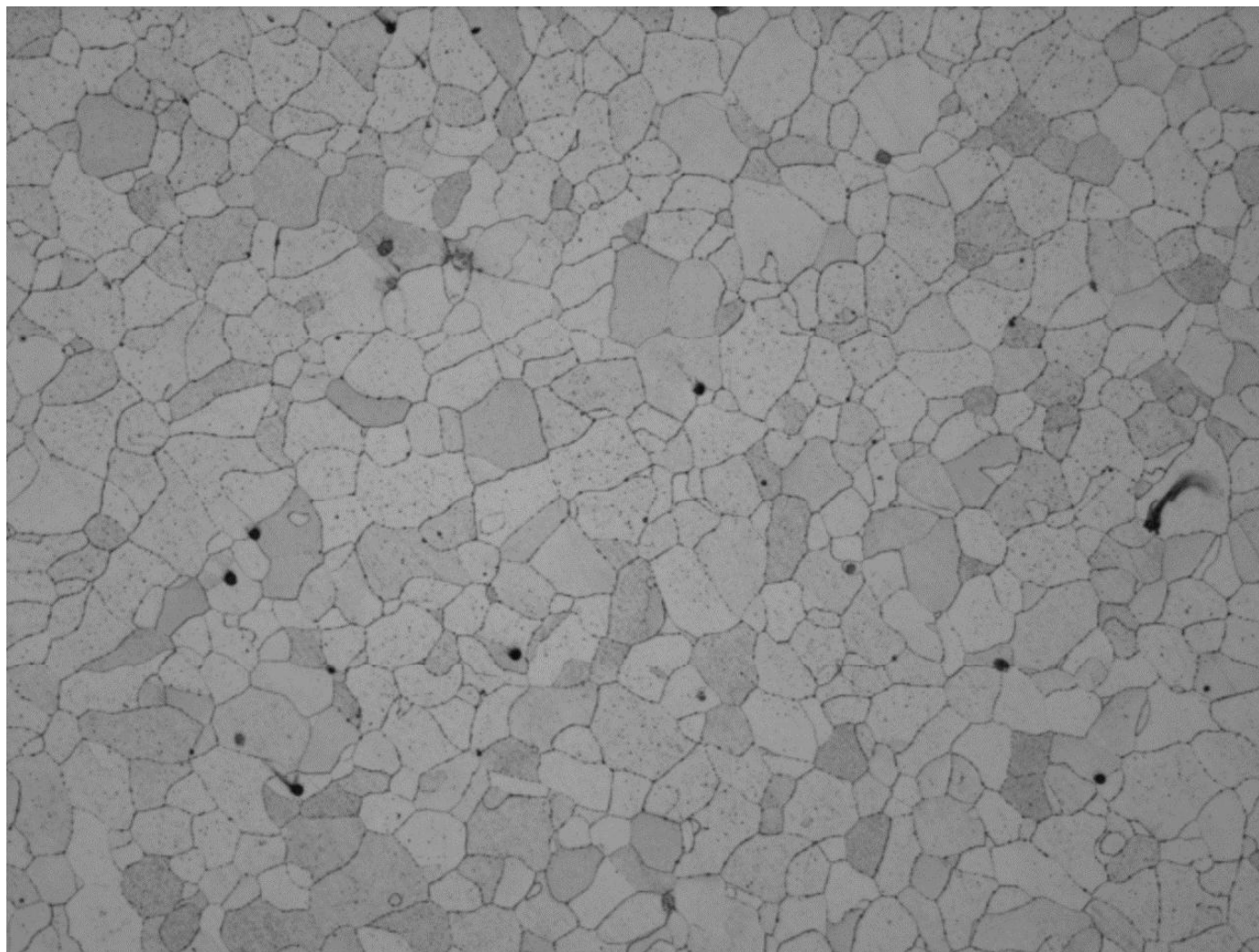



4#-500

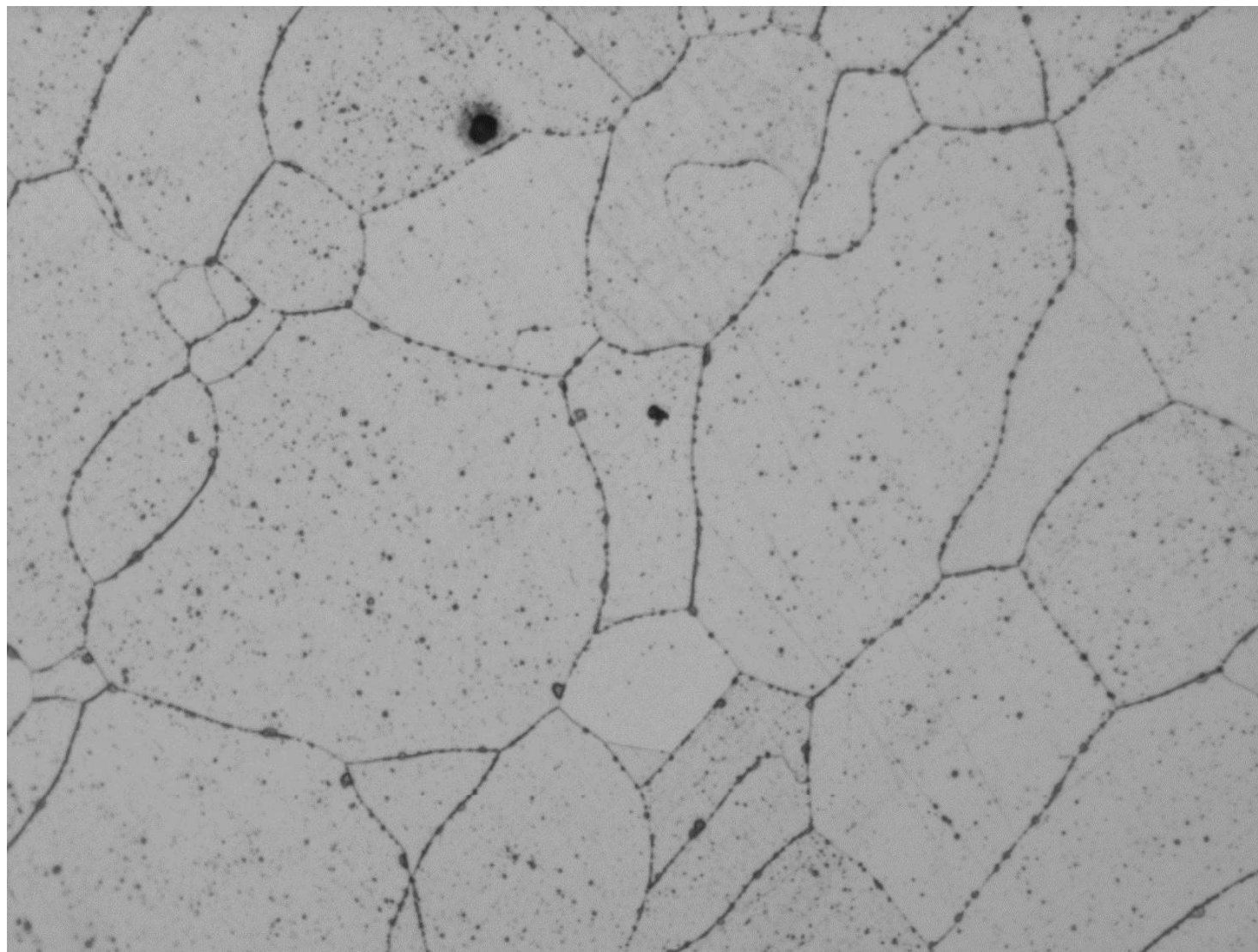



5#-200

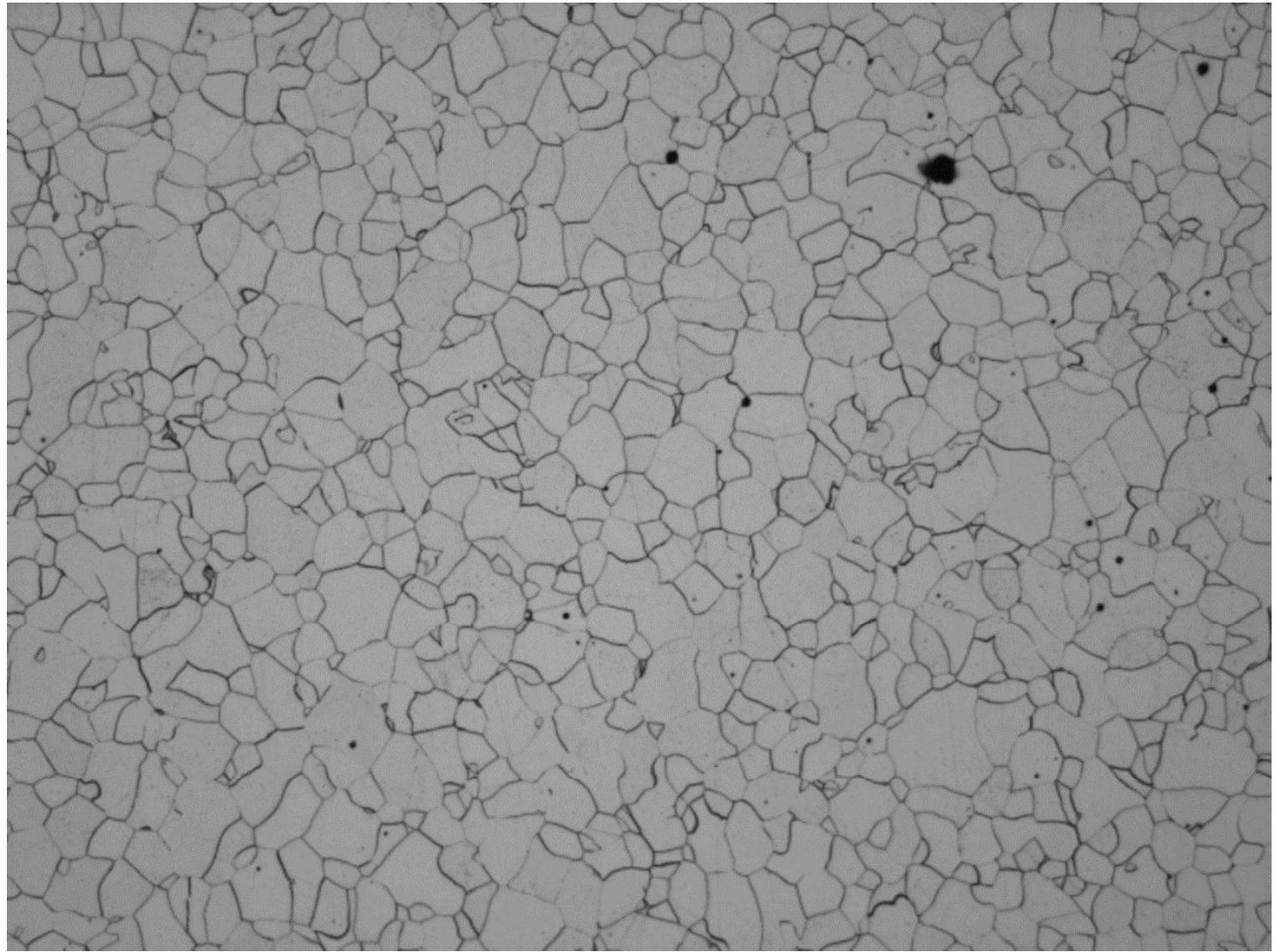



5#-500

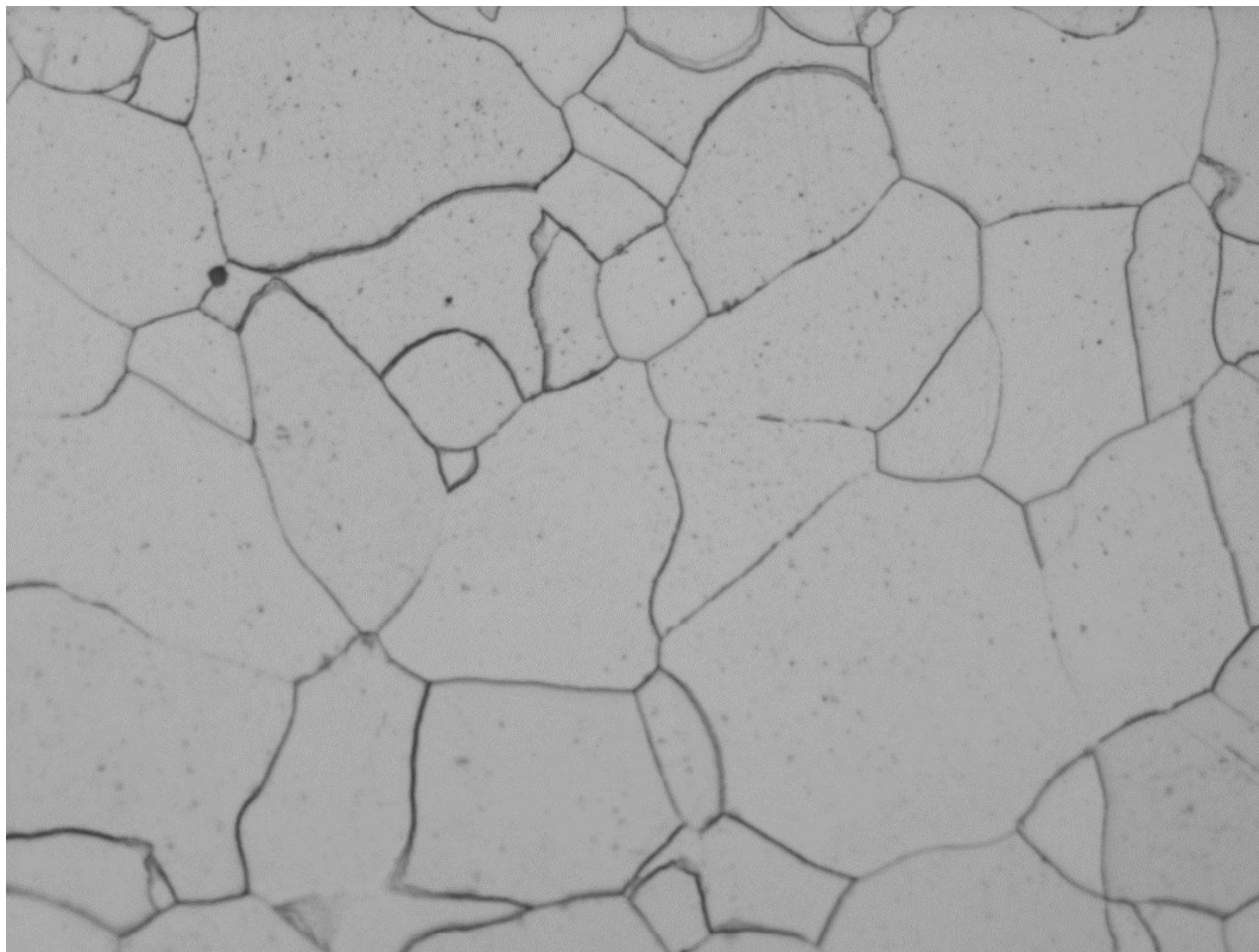



6#-200

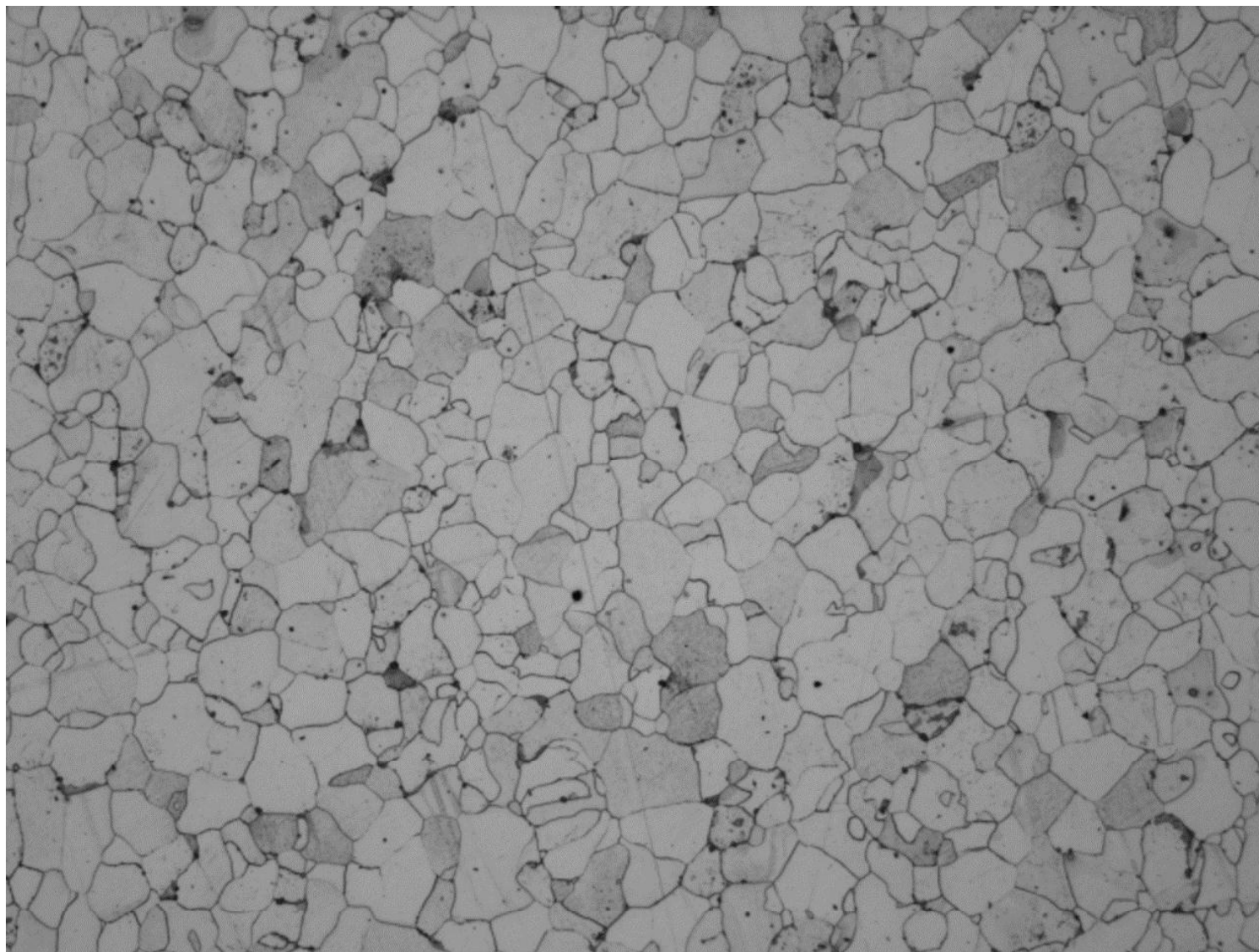



6#-500

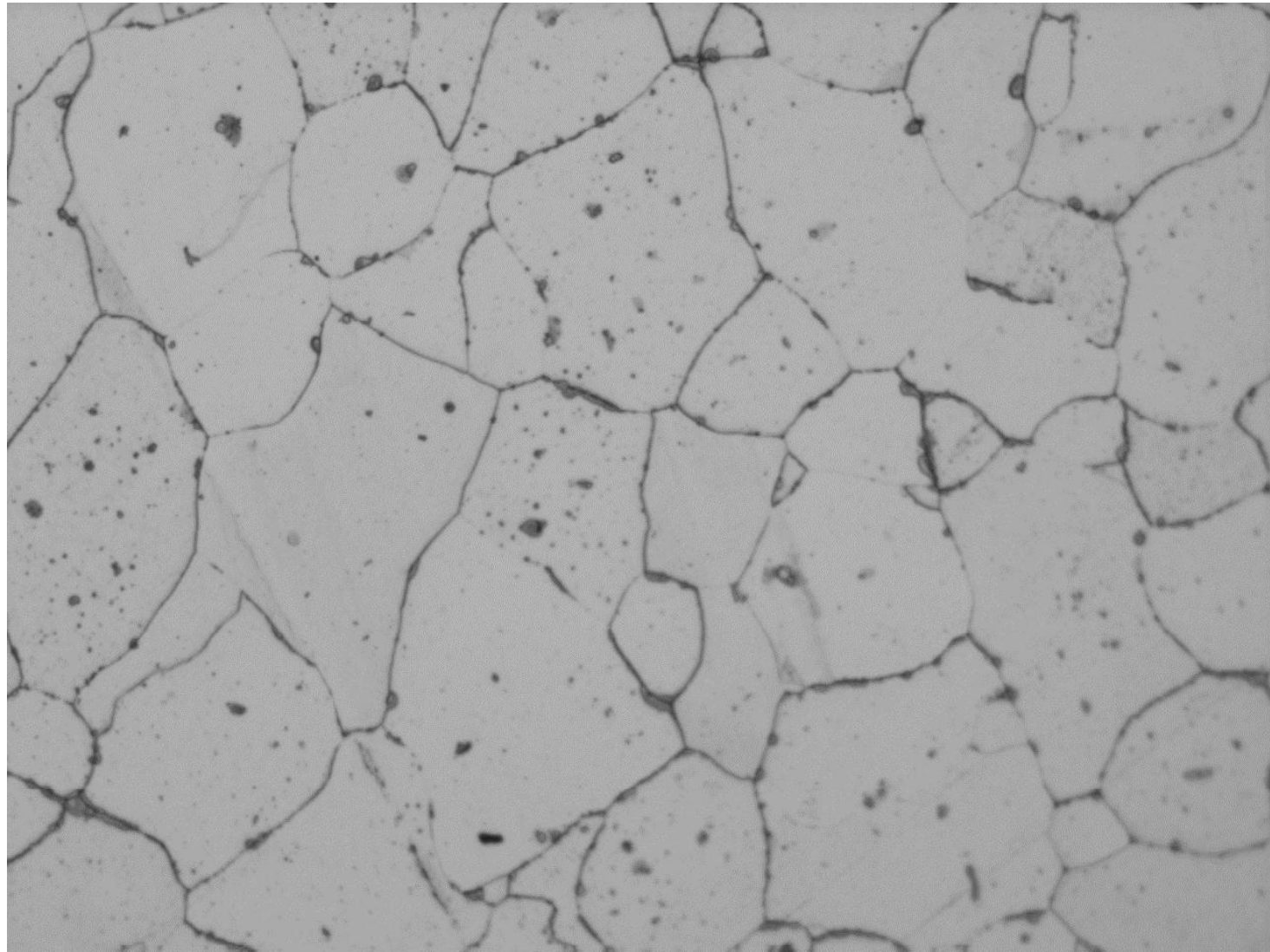



7#-200

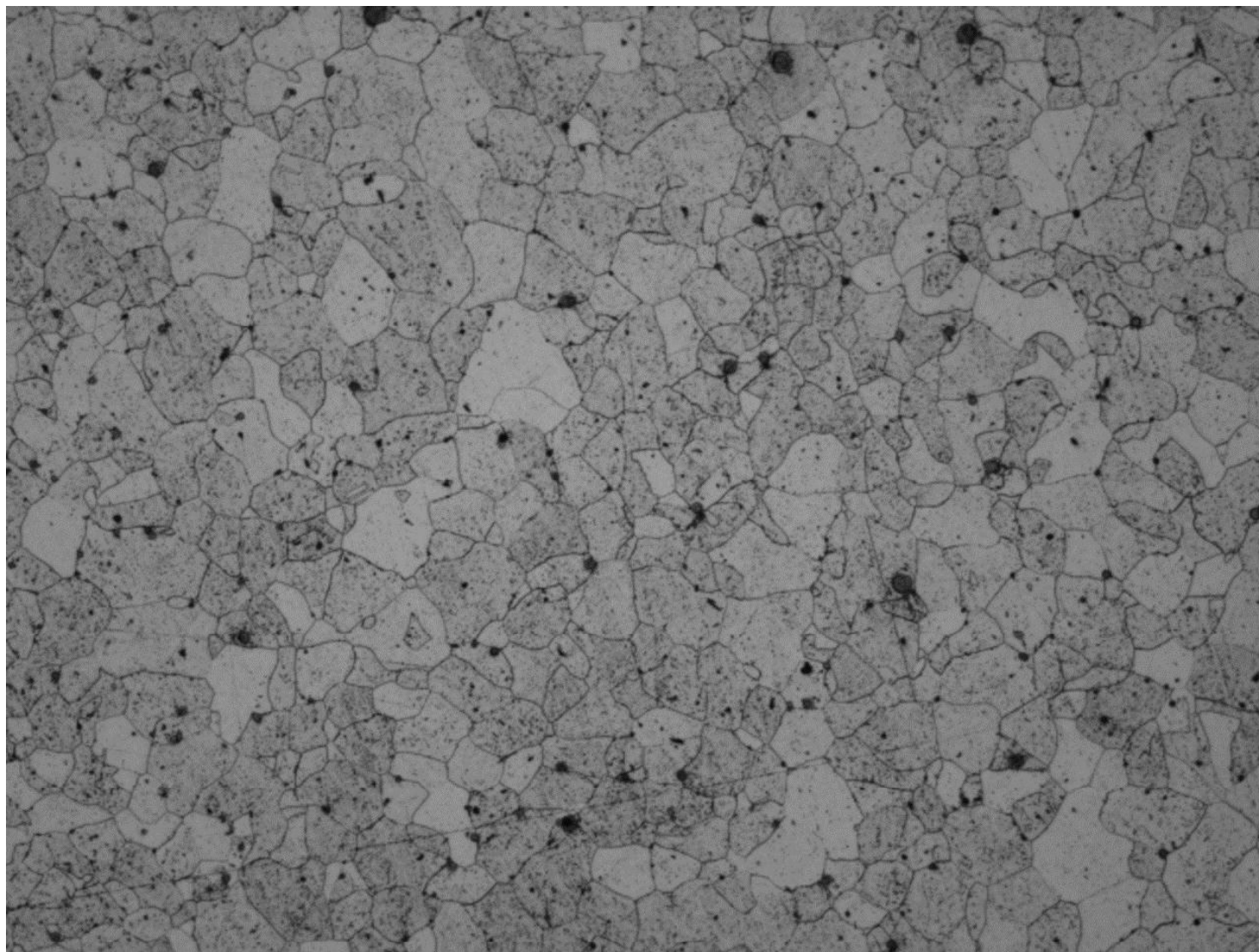



7#-500

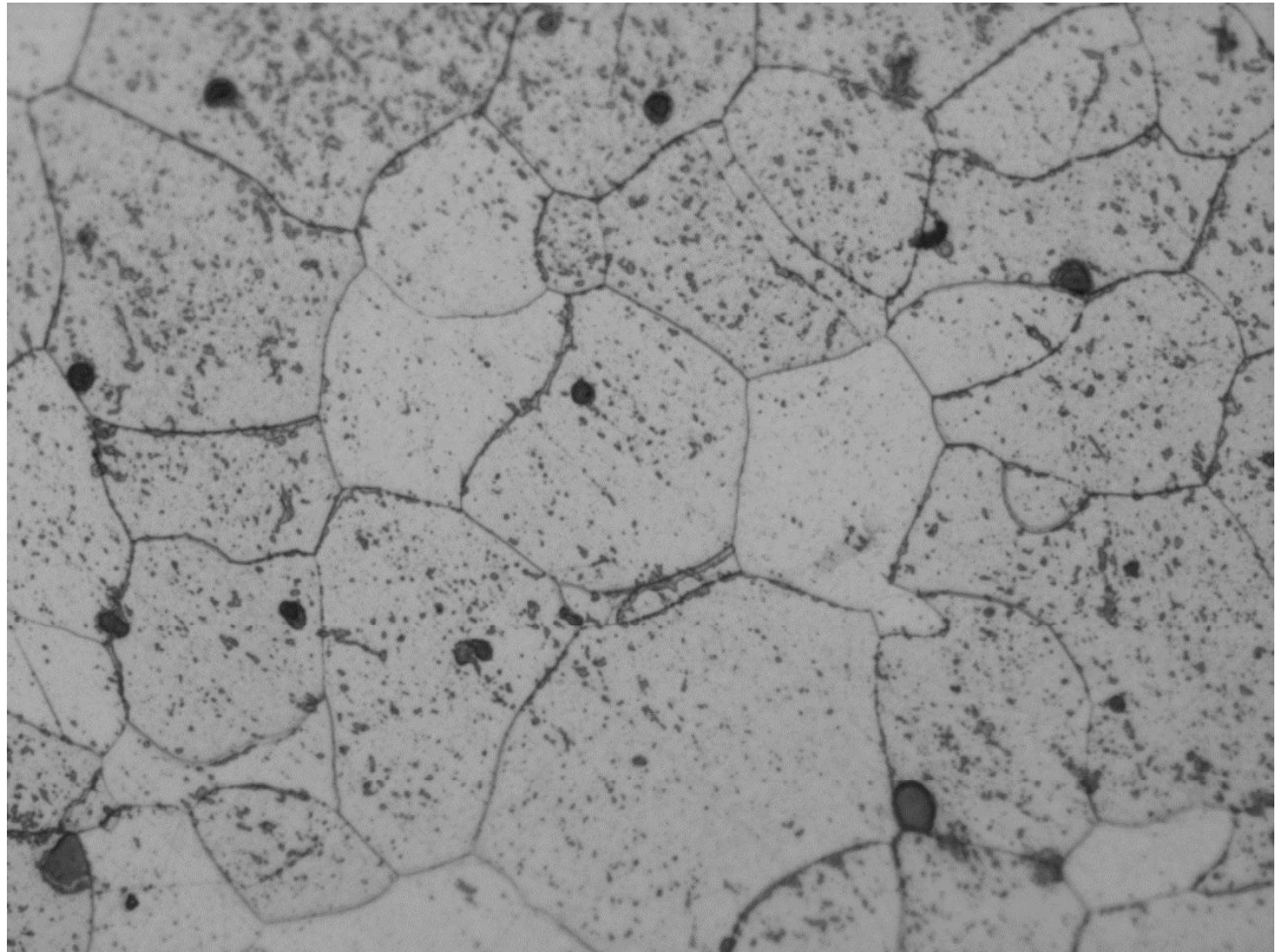



8#-200

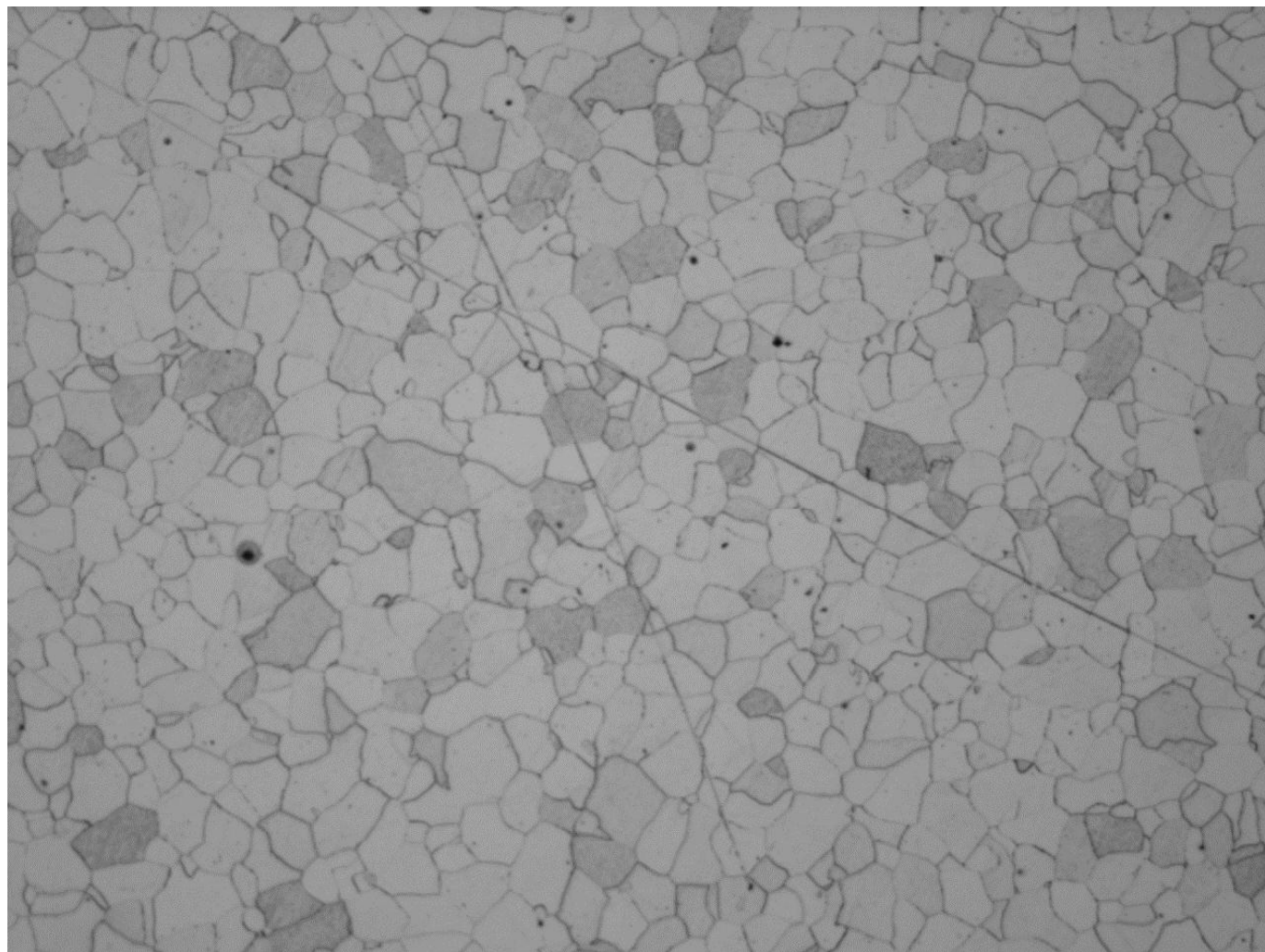



8#-500

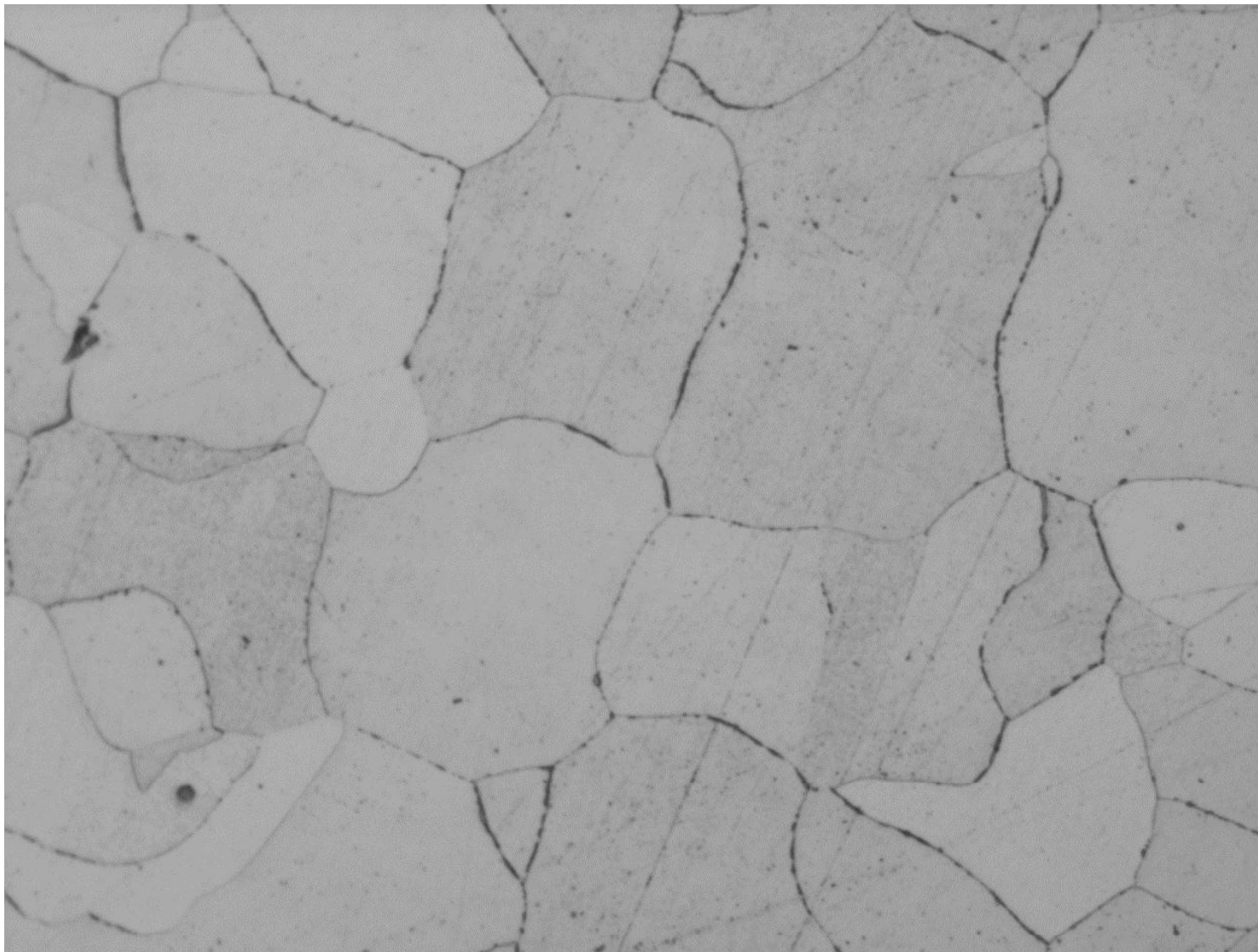

评委给出的评分建议：

样品编号	假象10	划痕20	组织50	总分
1#	6~7, (6.5)	14~17 (15.7)	35~41, (37.3)	55~65, (61.5)
2#	3~4, (3.5)	9~12, (10.5)	27~30, (28.7)	40~48, (44.5)
3#	5, (5)	12~14, (13.5)	30~38, (33.5)	47~57, (53.3)
4#	3~5, (4)	15, (15)	30~35, (32)	48~55, (51.5)
5#	8, (8)	18~19, (18.3)	45~46, (45.5)	70~73, (71)
6#	2~4, (3.5)	11~13, (12.3)	20~35, (30)	32~52, (46)
7#	1~3, (2.3)	6~13, (10.5)	11~28, (21.5)	13~41, (33)
8#	6~7, (6.7)	6~9, (7.7)	31~36, (33.5)	43~52, (48)

统一认识，体现公平



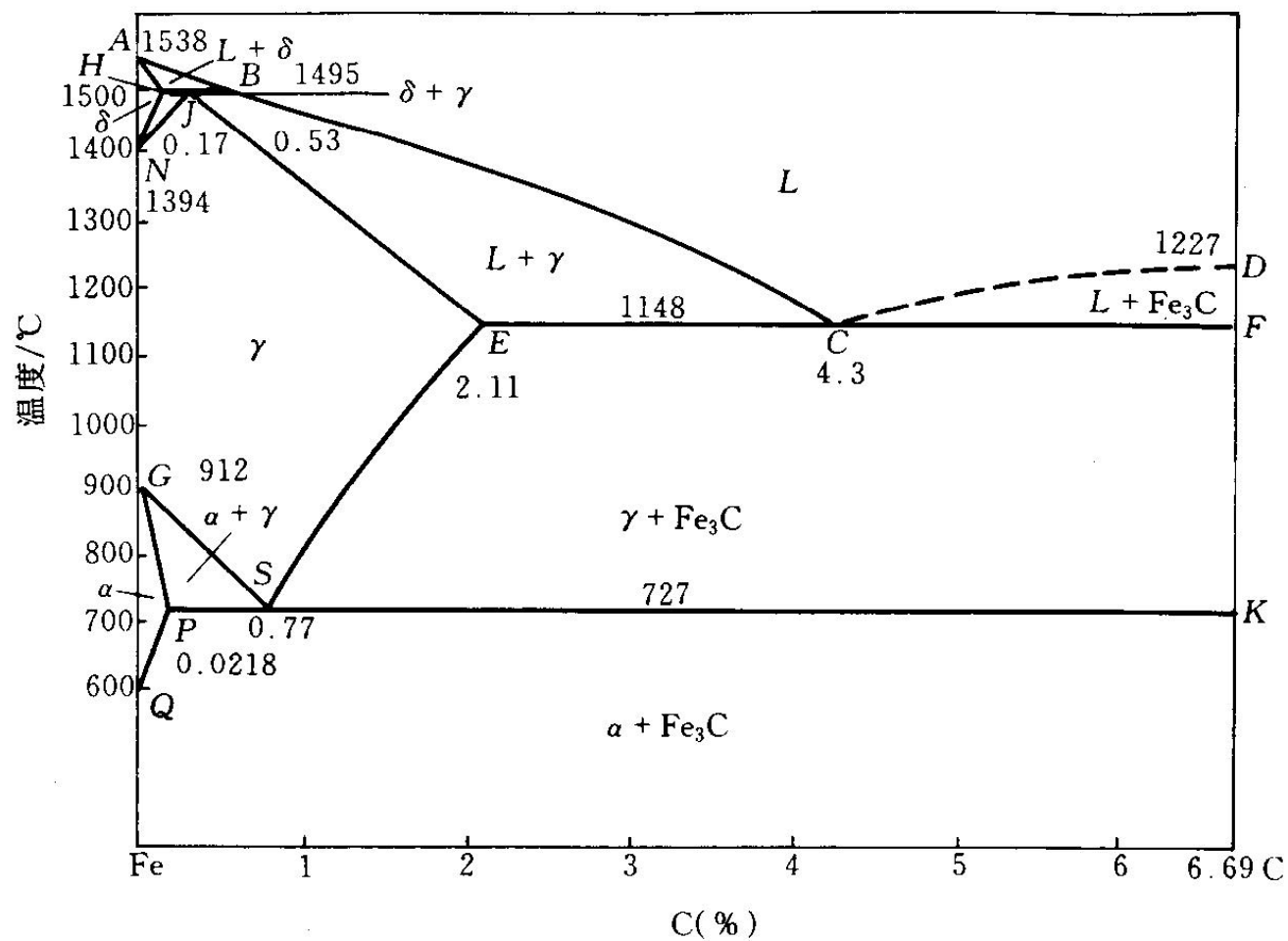

看看相图

Fe-Fe₃C 合金相图



下届评分建议：

增加假象分数至20分，细化细节描述

减少组织分数至40分

增加样品种类，可以用4%硝酸酒精腐蚀





上海交通大学
材料科学与工程学院
School of Materials Science and Engineering, SJTU

谢谢！

